**The Weather**
Tonight
Fair
Temperautres Today
Maximum, 83; Minimum, 64
Saturday high tides at Kingston Point 10:51 a. m.; 11:21 p. m.

# The Kingston Daily Freeman

*The Freeman – 1st In World, Local News, Advertising*

VOL. XCIV—No. 246 | CITY OF KINGSTON, N. Y., FRIDAY EVENING, AUGUST 6, 1965 | PRICE SEVEN CENTS

# Heat Fells 40 Marines, Cong Again Eludes Force

**VOLS AT CONVENTION DINNER**—The 30th annual banquet of Ulster County Volunteer Firemens' Association opened its three-day convention Thursday night with Highland Fire Company as host. The dinner was held at Pantony's Restaurant, Clintondale with Dutchess County Sheriff Lawrence Quinlan as guest speaker. Former Kingston Fire Chief Joseph L. Murphy was honored with the presentation of a plaque, recognizing his 30 years of service to the association. Election of officers is scheduled 8 o'clock tonight at Highland Firehouse. The annual convention parade is scheduled 4 p. m. Saturday at Highland. Officers at the speaker's table included (l-r) seated, Morton Finch, (A. H. Wicks Engine and Truck Co.), Percy Bush, (Ulster Hose Co.), John Ludlow, (Pioneer Engine Co., Ellenville), and Edward Maines, (Port Ewen Fire Dept.), all directors; standing, Fred C. Harder, (Weiner Hose Co.), secretary; Oscar Lambert, (Esopus Fire Co.), director; Domenick Costantino, (Highland Fire Co.), outgoing president; Robert Kuhar, (Pioneer Engine Co.), second vice president), and Ernest Ahlberg, (New Paltz Fire Dept.), director. Not shown are Rodney DuBois, (Wiltwyck Hose Co.), first vice president; Henry DuBois, (New Paltz), treasurer, and Lee Keator, (New Paltz), director.

## *Conservation Office Plans Almost Done*

Plans for the new District Eight headquarters of the New York Conservation Department in Ulster County are now being completed with word on the contemplated date of construction due within two weeks, Assemblyman Kenneth L. Wilson said today.

And all this "despite a Democratic effort to cancel out funds for the construction of the new building," the Woodstock lawmaker added.

"During the past session of the Legislature," said Wilson, "the Conservation Department had requested $341,000 to construct the new District Eight headquarters in New Paltz, and $25,000 for gypsy moth spraying in Ulster County, but both items had been knocked out of the 1965 State Budget by the Democrat-controlled fiscal committees."

**Blames Democrats**

The Ulster County Assemblyman went on to say, "The Conservation Department had been planning the move to Ulster County for the past two years, and a 10-acre site in the Town of New Paltz had already been aquired for the building, but the Democrats saw fit to disregard the needs of Ulster County and sliced the Conservation Department's requests for the county from the budget."

Both Assemblyman Wilson and Senator E. Ogden Bush took the matter to the Governor's office, and through the combined efforts of the Governor and the local legislators, the funds for both the new building and the gypsy moth spray program were restored in the supplemental budget, which was passed on the final day of the 1965 session.

**Important to County**

Assemblyman Wilson said: "The new Conservation Department building will not only bring the immediate benefit of new construction work to our county but it also will mean that in the years to come Ulster County will become an even more important focal point for conservation activities in this section of New York State."

## Skepticism Is View on Ghana Note

### Doubt Move Will Bring Peace Talks

WASHINGTON (AP) — A special message concerning Viet Nam was being sent to President Johnson today by Ghana's President Kwame Nkrumah, but there was no sign the move would quickly lead to peace talks.

**Due in N.Y. Today**

Reports from Accra said that promptly after the return Thursday of a Ghanian emissary who had met with North Vietnamese chief Ho Chi Minh in Hanoi, Nkrumah dispatched his foreign minister, Alex Quaison-Sackey, with a special message from Nkrumah to Johnson.

Quaison-Sackey, president of the U.N. General Assembly, was due in New York today. U.S. sources said they expected Johnson would receive him in Washington.

While the specifics of Nkrumah's message were not available here in advance, informed sources doubted it would lead to a breakthrough in the impasse over negotiations to end the Vietmamese war.

**Says Hanoi Vague**

Johnson has offered to enter into unconditional discussions with any government. Hanoi has put forward a four-point proposal including withdrawal of U.S. forces from South Viet Nam and a settlement there in accord with the Communist political program. U.S. officials said Hanoi has been vague on whether it will insist on its four points as a precondition for talks.

The Southeast Asia conflict came under National Security Council review again late Thursday. Maxwell D. Taylor, retiring after a year as ambassador at Saigon, reported to the top strategy group in closed session at the White House.

**Get Taylor Briefing**

Bill D. Moyers, press secretary, said the President and the diplomatic, military and intelligence chiefs at the meeting received a briefing from Taylor similar to that which he had given Johnson the previous day.

The National Republican Congressional Committee meanwhile said "we believe the president's latest revelation of his aims... points to a coming surrender."

An editorial in the committee's newsletter said that after "agonizing reappraisal... the President seems ready to discuss, among other things, Hanoi's proposals of last April as a basis for settlement... among them are complete U.S. military withdrawal from South Viet Nam and an arrangement of South Viet Nam's internal affairs as proposed by National Liberation Front.'"

## *To Hear All on Storage Of Water, Mones States*

Action on proposed increase of city water storage will be taken only after consideration of all concerned, Melvin Mones, water board president said in a press release today.

It follows published opinion this week of views of Mayor John J. Schwenk and Mones on the water board's bid for a $550,000 bond issue to increase Cooper Lake water storage by 280 million gallons.

Mayor Schwenk feels that the city should consider the possibility of saving money by using water from the upper Sawkill watershed and Echo Lake and Mones noted approval by consulting engineers of the Cooper Lake plan as presented.

The Cooper Lake reservoir capacity would be increased by enlarging the dam and taking whatever other action would be necessary to build up storage.

**Both Cite Points**

Statements by both Mones and the mayor cited points in a 1961 engineers' report which favor either plan, but the one submitted in the request for approval of the bond issue calls for increasing Cooper Lake storage.

Mones' statement released today:

"The Board of Water Commissioners of the City of Kingston, all of whom are direct appointees of Mayor Schwenk do not wish to engage in any fruitless public debate at this time or in the future on the question of policy. We have no desire to interfere with or influence him. Our responsibility places us only in the area of giving advice to his office and seeing to it that the city water department is run in an economical and efficient manner.

**To Hear All Officials**

"The serious question regarding the acquisition of monies to explore and develop better sources and storage of water supply for our city will be resolved as soon as possible. This will be accomplished only after all official parties responsible for doing so are completely satisfied with the results and findings of thorough investigation.

"These persons, in addition to the mayor and the Board of

*(Continued on Page 8, Col. 1)*

## Guerrilla Casualties Staggering

### Loss of Division Possible in Month

TRA SON, Viet Nam (AP)—U. S. Marines and Vietnamese troops launched a second offensive today aimed at destroying elusive Viet Cong units near Quang Ngai that have smashed goverment outposts and wiped out two battalions.

As the combined force went into action, a U. S. military spokesman claimed that the Viet Cong in July suffered their heaviest casualties for a one-month period of the war and "may well have lost a division of troops."

The Commuiist lost 3,050 killed and taken prisoner, the spokesman added, compared with 2,750 casualties in June. Vietnamese government casualties for the month were put at 3,850, including 1,335 killed in action.

**No U. S. Figures Given**

No American casualty figures were given.

The Americans found their worst enemy of the day was the blistering sun. Temperatures soared past 130 degrees and about 40 Marines were heat casualties.

The Communists again eluded the allied regiment-size force, which was poured into the area 60 miles south of Da Nang.

**There was no known Viet Cong casualties due to Marine action.** Vietnamese results were not immediately available.

One peasant girl was killed and a man was wounded during the air strikes to secure a landing zone for the helicopters that brought in the Marines.

**There Hours Before**

Viet Cong had been in the area only a few hours before.

Although the operation was launched in response to intelligence information fixing a Communist battalion near this village, a major reason for the plan apparently was to again seek to smooth out joint U. S.-Vietnamese operations.

For the first time in three such operations, the American and Vietnamese commaid centers were located in the same tent. But witnesses said there appeared to be a good deal of confusion and that neither side was acceptingg any authority of the other.

While military casualties were under discussion here, a crippled U. S. B57 Canberra jet bomber crashed on a main street of Nha Trang, a seaside city 200 miles northeast of Saigon, and claimed a heavy toll amid fire and explosions.

**Fear More Dead**

A U.S. spokesman said 12 Vietnameme civilians were killed and 4 Americans and 63 Vietnamese were injured and additional dead were believed to be in the debris.

Four bombs the Canberra car-

*(Continued on Page 8, Col. 4)*

## *Resnick Hits State on Water Issue*

Congressman Joseph Y. Resnick of Ellenville (D-28th District), on Thursday accused the State Water Commission of "dereliction of duty" in creating false hopes for drought stricken New York City residents and pitting the metropolis against Dutchess County residents in what amounts to a court trial.

The congressman's statement came at a press conference preceding a public hearing in Poughkeepsie conducted by the state commission into New York City's intention of tapping the Hudson River at Chelsea, just south of Poughkeepsie's Hyde Park water plant.

**Read 1961 Report**

Reading from a 1961 report prepared by the commission in cooperation with the U. S. Geological Survey, Congressman Resnick said, "Water from the unconsolidated departments underlying and immediately adjacent to the Hudson River would probably be of satisfactory quality in the northern and central parts of the county. In the southern part of the county, on the other hand, the water either may be salty now or may become salty with pumping, owing to the infiltration of brakish water which occassionally moves upstream nearly to Poughkeepsie."

"Water obtained from the river near the Veterans Hospital at Castle Point, Chelsea, contained more than 250 parts per million chloride for 47 days in 1949, one of the driest years on record."

Congressman Resnick noted that the drought this year was generally believed to be worse than in 1949, and pointed out that the commission's report ended on this phrase, "Thus, heavy withdrawal from wells adjacent to the river in the southern part of the county might

*(Continued on Page 8, Col. 2)*

## 357 Vols Attend Convention Dinner

Three-hundred and seventy-five persons attended the annual banquet of the Ulster County Volunteer Firemen's Association Thursday night, and marked the opening event of the 1965 convention which continues tonight with the business sessions.

The annual convention parade steps off at 4 p. m. sharp on Saturday at Old Route 9W and New Paltz Road, Highland, with all units forming at 3 p. m.

**Elect Tonight**

The roast beef dinner was served at Pantony's Restaurant on Route 299, Town of Lloyd. Tonight's session, starting at 8 p. m., will be held at the Highland Firehouse. Officers will be elected for 1965-66, resolutions will be acted upon and it is expected the delegates will select Kingston for next year's convention

Dutchess County Sheriff Lawrence M. Quinlan was guest speaker at the dinner. He highly praised volunteer firemen's units for their faithful service to their communities, and told of his association with volunteer firefighters for more than 30 years. The speaker said he had worked side by side with volunteers for years, and he commended them for their willingness to cooperate with police agencies in time of need.

During his talk he touched on the subject of crime and noted an increase in crime in most cities.

Domenick Constantino, president of the association opened last night's dinner session and extended a welcome to the delegates and guests.

**Murphy Is Honored**

The president introduced Joseph L. Murphy, former fire chief in Kingston, and presented him with a plaque in honor of his 30 years of service to the county association. Murphy was one of the original 24 members of the firemen's association, which now has an active membership of 815.

Supervisor Harry Weezenaar, Town of Lloyd, was introduced by Constantino, and he welcomed the delegates with complimentary remarks. William Maynard, grand marshal and former fire chief of Highland Fire Department, was introduced.

Prayer was offered at the opening of the dinner by Alvin Beatty, association chaplain. Constantino was general chairman of the banquet committee, and John Bloomer was chairman of the opening event.

Committees in charge of the firemen's parade scheduled at Highland Saturday afternoon, expect the event will be the largest ever held by the association.

**To Sound Siren**

At 3:55 p. m. the siren on the Highland firehouse will be sounded as indication to all units that the parade will begin in five minutes.

State troopers, deputy sheriffs, town and village police will be assigned to handle traffic during the parade, which is expected to be witnessed by thousands of persons from all parts of Ulster and neighboring counties.

A record of 50 fire companies will be in line, 39 companies from Ulster County and 11 guest companies. There will be 18 ladies auxiliaries in line and 26 musical units.

Thirty-five trophies will be awarded to fire companies, ladies' auxiliaries, musical units and color guards participating in the parade. The reviewing stand will be in front of Patrick's Diner on Route 9W just north of the Highland traffic circle, and trophies will be presented tomorrow night at the village parking lot at the rear of The Elms.

**List Parade Route**

The parade route will take in New Paltz Road, North Road, Phillips Avenue, Elting Place, Main Street, Vineyard Avenue, Milton Avenue, Tillson Avenue and Route 9W.

Trophies will be awarded in the following classes:

Best appearing unit in regulation uniform; second best appearing unit in regulation uniform; best appearing unit in dress uniform (over 15 men); second best unit in that class; best appearing unit in regulation uniform (over 15 men); second best appearing unit in that class; most men in line of march (Ulster County); longest distance traveled in Ulster County; best appearing maching ladies auxiliary; second best appearing maching ladies auxiliary; best appearing apparatus (Ulster County); second best appearing Ulster County apparatus; (Ulster County.)

Trophies for visiting units:

Best appearing visiting unit; second best visiting unit; best appearing ladies auxiliary; second best unit in that class; best visiting apparatus; second best

*(Continued on Page 8, Col. 1)*

## Saugerties Plans Review of Two Town Ordinances

Ordinances regulating junkyards and house trailers will get a second look to determine if they are applicable in cases brought before Saugerties Town Board Thursday night.

Test cases ruling against the ordinances could very well nullify similar measures in several Ulster County townships.

Attorney G. Thomas Rea Jr. told the board that clients have asked him how the trailer ordinance applies to them specifically, and he (Rea) was there to get the board's interpretation of the measure. The board agreed that the matter should be studied at a special meeting with Rea. Rea said there were 89 trailers in the town.

Supervisor Peter M. Williams reported that he had received two applications for the establishment of junkyards in accordance with the stipulations in the town's junkyard ordinance. The applicants are Richard Praetorius Jr. of Blue Mountain, and Richard Barnard of Manorville.

Since litigation appears imminent in the Baker junkyard case, the board decided to hold the applications in abeyance pending final disposition.

Donald E. Baker of Glasco Turnpike was found guilty last week for violation of the town junkyard ordinance and imposition of sentence and penalty was held over until Tuesday, Aug. 10. At that time Baker's attorney indicated he would take action to have the measure declared unconstitutional. Baker has been operating an auto junkyard at the former WGHQ radio station property on Glasco Turnpike at Mt. Marion.

**Supports Letter**

Joseph Fabiano, president of Glasco Fire Company spoke in support of a fire company letter to the board protesting the blocking of an alley on the east side of Ebel's Market. The letter said poles were place in front of the alley and that motorists are parking cars in front of the pole thus blocking the fire zone of Glasco Fire Station.

The board turned the matter

*(Continued on Page 12, Col. 1)*

## State Tax Confusing Even After Answers

By CHARLES M. McCARTHY
Freeman Staff Writer

Someone once said, "The only things you can be sure of are death and taxes."

And after an informative meeting Thursday night in the Governor Clinton Hotel, designed to bring local merchants, business and taxpayers up to date on the new state two per cent sales tax, some people aren't even sure about death.

As for the tax, the approximately 200 persons who turned out for the session sponsored by the Kingston Uptown Businessmen's Association, appeared certain of but one thing: bookkeeping of the highest order is now a standard operating procedure for the New York State businessman.

**Mixed Reaction**

Edward F. Hritz, director of the District State Sales Tax Office and former Poughkeepsie city sales tax auditor, spent about an hour and a half answering questions from the floor on the new sales tax and how it affects local consumers as well as merchants and businessmen.

There was mixed reaction today to the sales tax itself as well as to the local presentation, which admittedly left a number of merchants, tavern owne and other businessmen as much—if not more, confused than before.

**Much Misunderstanding**

George Svirsky, past president of the Uptown Businessmen's Association, said that, "I think that the sales tax program is confusing, and that last night's meeting makes it more confusing."

Svirsky is operator of the United Pharmacy.

Robert Teetsel, former operator of The Barn, longtime favorite local restaurant which was supplanted by the Washington Avenue arterial, said, "I think he (Hritz) did a good job, but I'm afraid there was a lot of misunderstanding among the audience as to the interpretation of the tax." Teetsel is a former president of the Ulster County Hotel & Restaurant Dealers Association Inc.

John Misasi of the Promise Land restaurant said it was "The best set of double talk rules I've ever seen in my life." He asked, "Where do you tax and where do you don't?" Misasi said "We're going to have to cope with it until it is repealed or rescinded."

The latter did not appear likely.

**N. Y. 40th State**

In fact, Hritz, who read a prepared statement outlining the taxable items under the new sales tax schedule, said that as of August 1, New York State became the 40th state in the Union to adopt a state sales tax.

His audience, comprised primarily of professional business people, represented a cross section of merchants, retailers, contractors and other individual business people from throughout Ulster County. They greeted Hritz's introduction by Stanley London with gentle applause and listened attentively as Hritz outlined the tax schedule, emphasizing such points as "tangibles," "composite sales" and "capital improvments" and how they affected the tax schedule.

**Answers Questions**

After his brief outline, Hritz calmly answered question after question fired from the floor from anxious interrogators who wanted pertinent facts as to how the new sales tax affected their particular business.

The ensuing exchange sounded like classroom gymnastics on modern business methods: "There is no assessment on gross;" "cars—the tax does not

*(Continued on Page 8, Col. 3)*

**HEAR STATE TAX OUTLINE**—An attentive audience listens to outline of new statewide two per cent sales tax which went into effect August 1 and how it will affect consumer and vendor. Speaker at informative session, which was attended by some 200 Ulster businessmen, merchants and consumers, was Edward F. Hritz, director of District State Sales Tax Office and former Poughkeepsie city sales tax auditor. His appearance was sponsored by Kingston Uptown Businessmen's Association in the Crystal Room of Governor Clinton Hotel which was filled to near capacity. Consensus of businessmen, merchants and others interviewed subsequent to meeting was that new sales tax is "confusing," "a nuisance" and "contradictory."

(Freeman photo by Wagenfohr)

## President Signs Voting Rights, Will File Suits

WASHINGTON (AP)—President Johnson went to the Capitol to sign the monumental voting rights bill today and said that with this action "we strike away the last major shackles of those fierce and ancient bonds" of the Negroes.

And Johnson announced that at 1 p.m. Saturday at his direction, Atty. Gen. Nicholas Katzenbach will file suit challenging the constitutionality of the Mississippi poll tax.

"This," he said, "will begin the legal process which, I confidently believe, will very soon prohibit any state from requiring the payment of money in order to vote."

Additional poll tax suits will be filed in Texas, Alabama and Virginia Tuesday, the President said.

By Saturday, he said, the Justice Department will have certified officially places where discrimination exists.

And, he said, he has asked the department to designate by Monday morning many counties where past experience clearly shows federal action will be necessary to assure Negroes of registration as voters .

Johnson predicted that by Tuesday registration of eligible men and women will be under way in 10 to 15 counties by trained federal examiners.

## *Congressman Considers It Duty to Oppose Garraghan*

Congressman Joseph Y. Resnick (D-Ellenville) said today that he would not support Raymond W. Garraghan, Democratic nominee for mayor of Kingston and would not appear at any functions or programs in which Garraghan was a participant.

Resnick told The Freeman that he met last night with the Democratic City Committee to make known his views. He said that as a matter of "political integrity" he could not support any candidate who accepted the endorsement of the Conservative Party.

At the same time, the congressman denied that he preferred former alderman-at-large Harold L. Kaye to oppose Garraghan in the Sept. 14 primaries for the Democratic nomination. Some Democratic sources said it was rumored that Resnick preferred Kaye to Garraghan, but Kaye said that he had not been approached on the issue and was not interested in running for political office.

Resnick said he would support all the other Democratic candidates on both a city and county level.

Garraghan, asked to comment on Congressman Resnick's remarks, told The Freeman that, "Mr. Resnick is not a qualified voter in the City of Kingston, and it not nor ever will be recognized county leader.

"However, he or anyone else is entitled to his personal opinion."

James T. McCardle, city Democratic chairman, was not available for comment.

Resnick called off a news conference originally scheduled for 11 a.m. today in his Kingston office and answered inquiries from The Freeman at his Ellenville home.

He said, "I attended a meeting with the Democratic City Committee last night so that I could tell everything I had to

*(Continued on Page 8, Col. 5)*

## Two Ministers Are Renamed to City Commission

Mayor John J. Schwenk today announced reappointment of the Rev. Chester O. Newton, pastor of the Franklin Street AME Zion Church, and the Rev. Edwin C. Coon, pastor of the Fair Street Reformed Church, as members of the Commission on Human Relations.

Their new terms are effective as of this date, and they are to serve three years.

The commission, which is nonprofit, has an office in the City Hall. It is headed by the Rev. Edward I. Farrelly, assistant pastor of St. Mary's Church.

It was created on July 23, 1963 as a mayor's advisory commission and it was officially authorized and established under state law on Aug. 5, 1964. The two reappointed have served on it since its inception.

"By giving of their time and effort to this commission," the mayor said, "the Rev. Coon and the Rev. Newton are filling an important role in our community. They have helped keep the city free from the violence that has been and is being experienced by other communities. This commission, through the dedication of its members and the cooperation of all Kingstonians, is providing a way for our citizens to air any grievance they may have pertaining to human relations, and is instrumental in solving any difficulties that may arise."

# WOODSTOCK NEWS

*Please send all news to Jean Ball, 7 Neher Street, Woodstock, or phone OR 9-9186.*

## 2 Concerts Will Conclude Series Saturday, Sunday

The Philharmonia Trio will finish the monumental examination of the literature for trio with a Saturday 8:30 concert at Maverick covering standard works by Mozart and Brahms, and a contemporary piece by the Czecko-Slovak composer Martinu.

To conclude, on Sunday at 3 p. m., the trio will present the Beethoven Piano Trio Op. 1, No. 1, and will play for the first time two trios commissioned by the Cohn Music Foundation of Woodstock; the Cowell Piano Trio and the Semmler Trio Op. 40.

Started at the death of Dr. Cohn by his wife, the Cohn Music Foundation encourages the writing of chamber music, preferably by composers connected in some way with the musical life of Woodstock. It has already presented an original quarter composed by Eli Krul, a young Polish - American composer, which was played by the Beaux Arts Quarter.

The Cowell trio, finished in 1965, is composed of nine short movements, each different in tempo and character.

In 1962 the Maverick Concerts celebrated Mr. Cowell's 50th anniversary as composer in a concert of his music. At 68, Mr. Cowell continues to compose and spends summers at his home in Shady with his wife, Sidney, herself an authority on American folklore.

Alexander Semmler's Trio, Op. 40, was written in 1964. It consists of four strongly contrasting movements. Mr. Semmler, who maintains a home in Woodstock, is well known to Maverick concert goers as musical director of the concerts.

The Philharmonic Trio, composed of Charles Libove, violin; Nina Lugovoy, piano; and Alan Shulman, cello, are well qualified to communicate to the audience the understanding of this appealing form of music. "Carnegie Hall was illustrated by a genuine chamber music approach," said the New York Times.

Philharmonia Trio at the Maverick

**WILL PERFORM HERE**—Cora Cahan of the Norman Walker Dance Company will perform in the Turnau Opera Production of Gluck's Orpheus opening tonight at Byrdcliff, Town of Woodstock. The four-day run will include Saturday, Monday and Tuesday.

## List Recreation Program in Town

A diversified sports program is presented during the summer at Woodstock Recreation Field under the direction of John Stefano.

Activities are available to any child from five to 12 who is a resident of Woodstock, and children may continue to register at any time during the summer. At this time there are 250 youngsters taking advantage of this supervised activity.

The program includes arts, crafts and swimming lessons in the mornings. Open swimming from 1 to 4:30 p. m., Monday through Friday and from 10 to noon and 1 to 4 p. m., on Saturdays.

A lifeguard is in attendance at the pool at all times. At the playground there is softball, kickball, horseshoes, croquet, field games and archery, as well as a weekly checker tournament. A snack bar is operated by Judy Longyear and children may bring lunches and stay all day.

Children younger than five are welcome in the afternoons if the parent stays to supervise them.

The recreation staff includes Laura Mulligan and Eda Crist who teach arts and crafts; Pat Sullivan, director of swimming; John Stefano, director and Steve Hanks, assistant director.

## Gluck's Orpheus Will Open Tonight

The Turnau Opera Players of Woodstock will present Gluck's Orpheus tonight, Saturday, Monday and Tuesday at Byrdcliff with Shirley Love of the Metropolitan Opera Company singing the title role.

The sets and costumes by Jeanne Doyle and the lighting designed by Patricia Collins create a mood of dramatic intensity to frame Gluck's music. Further excitement will be added to the performance by the Norman Walker Dance Company which has recently ended an engagement at Jacob's Pillow.

Mr. Walker himself, who recently returned from an engagement at the Cologne Opera, will direct the entire production. Warren Wilson and his associate, Herbert Kaplan, are the musical directors.

Miss Love, a mezzo-soprano, made her debut with the Metropolitan Opera in The Magic Flute. Last year she won the American Opera Auditions and made her debut in Italy in the Barber of Seville, and this year will record the Verdi Requiem with the Cincinnati Symphony and Das Rheingold with Eric Leinsdorf and the Boston Symphony. In addition to her role as Orpheus, Miss Love will be heard later in the season in the Turnau production of Ravel's Scheherazade.

### Florida Driver Held

Thomas White, 63, Palm Beach, Fla., was arrested late Thursday by state police on a charge of driving a motor vehicle while intoxicated. He was ordered held for arraignment later before Justice of the Peace John O. Beaver, Town of Esopus.

## Woodstock Vols Start Fund Drive Saturday, Aug. 14

Wearing their fire hats and badges, volunteers of the Woodstock Fire District will begin their annual fund raising drive on Saturday, Aug. 14.

According to Capt. Peter Koehn, committee chairman, all arrangements have been completed, the district having been divided into five parts and teams assigned to each.

The donations received will be used to buy new equipment and maintain other company-owned equipment. In doing this the company will be in a position to provide better fire protection to the town as well as keeping fire district taxes down.

A new base station has been installed at the firehouse which can also be used for two-way communication with trucks of other companies.

Capt. Koehn's report was given at Woodstock Fire Company No. 1 meeting held Monday night at the firehall. Chief George Haythorne reported that July was quiet with only six alarms, three brush fires, one car, one building, and an emergency call.

The resignation of John Woodard, who has moved to Zena, was accepted with regret and Ben Merch was elected to the unexpired term.

Members were reminded that the company will participate in the Ulster County Firemen's Association parade in Highland Saturday.

### Jaycees Session

Supervisor Abram Molyneaux of Woodstock was the guest speaker at the July membership meeting of Woodstock Jaycees held at Deanie's.

Supervisor Molyneaux reviewed the highlights of his experiences in town government. He also gave his impressions of how a community such as Woodstock can grow and yet maintain its unique charm. After his remarks there was a question and answer period concerning some of the local problems.

A junior olympic swim meet sponsored by Woodstock Junior Chamber of Commerce will be held at the Swim-o-Links in Woodstock on August 21, from 9 to 11 a. m. Races in three events, the breast stroke, back stroke and fre style swimming, will be held with medals awarded to first and second place winners in each event and third place prizes to be announced.

Boys and girls, ages 6-17, are eligible to compete. Admission is free and entry blanks may be obtained at the Swim-o-Links.

### Sale for Blind

The annual Woodstock Sale for the Blind, Tuesday, Aug. 17, on the Lutheran Church lawn, offers quality merchandise at reasonable prices. All merchandise is manufactured in the shops of the Albany Association of the Blind.

Mrs. Ivan Freer is acting as general chairman of the sale and is assisted by committees representing the local churches.

Included in the articles offered for sale will be hand-woven rugs, aprons for adults and children, linen and turkish towels, lunchcloths, leathergoods, rubber doormats, brooms, baby and novelty gift items.


Complete HEATING Systems
OIL GAS COAL
Kingston Heating Corp.
503 Wilbur Ave. FE 1-4866

WOODSTOCK LAUNDROMAT
On Yerry Hill Rd.
Adjacent to the Swim-O-Links
— ANNOUNCES —
THE ADDITION OF
NEW BIG BEAUTIFUL
Washing Machines
Machines Now Available for Your Every Washing Need.
8 - 12 - 20 -25 - 30 lbs.
Do Your 9'x12' Rugs or a Week's Wash in the Giant 30 lb. Machines.
Attendants to Advise and Help You.

COME TO OUR BIG, BIG ANNIVERSARY SALE
ONLY 3 DAYS LEFT
FOR TREMENDOUS SAVINGS ON
CARPETINGS
AND ALL FLOOR SAMPLES OF QUALITY
• FURNITURE • LAMPS •
• TABLES • BEDDING •
UNBELIEVABLY LOW PRICED
AT
STATEWIDE
FURNITURE AND CARPETING
ROUTE 32 GLASCO, N. Y.
(5 MI. NORTH OF KINGSTON-RHINECLIFF BRIDGE)
OPEN DAILY 9 TO 9 PHONE CH 6-2357

PARSON'S
RED HOT SALE
ON THE SPOT FINANCING • LOW COST • HIGHEST TRADES
EXTENDED PAYMENT PLAN • BANK TERMS • LARGEST STOCK
LIFE INSURANCE • SERVICE AFTER SALE • LOWEST RATES
IMMEDIATE DELIVERY

1965 FALCONS
$45.00 DOWN
$42.20
PER MONTH
DELIVERED IN KINGSTON

1965 GALAXIE 500
$45.00 DOWN
$61.81
PER MONTH
DELIVERED IN KINGSTON

1965 FAIRLANES
$45.00 DOWN
$49.22
PER MONTH
DELIVERED IN KINGSTON

NO PAYMENTS UNTIL OCT.
THE RED HOT FORD DEALER OF THE HUDSON VALLEY

CONVERTIBLE SALE •
1965 GALAXIE CONVERTIBLE
FULLY EQUIPPED
$99.00 Down $22.40 per week
1965 MUSTANG CONVERTIBLE
$99.00 Down $18.80 per week
1965 GALAXIE CONVERTIBLE
EXECUTIVE CAR
WAS $3541.00 Now $2896.00
1965 MUSTANG
4-SPEED V-8 CONVERTIBLE
$99.00 Down $18.00 per week
1965 T-BIRD CONVERTIBLE
FULLY EQUIPPED
WAS $5519.60 Now $4592.80

SUMMER TRUCK SPECIALS
1965 ECONOLIINE PICKUP
FULLY EQUIPPED
$99.00 DOWN Only $1967.40
1965 F100 ½ TON PICKUP
$99.00 Down Only $1931.60
1965 ECONOLINE SUPER VAN
EQUIPPED
$99.00 Down Only $2196.40
1965 F250
4-SPEED V8 Only $2196.30
MANY MORE PICK-UPS AND VANS TO CHOOSE FROM

GIGANTIC SALE FOR LIMITED TIME ONLY
HURRY IN NOW & SAVE $ $ $
• DON'T DELAY • SEE US TODAY •
PARSONS of KINGSTON
300 Broadway, FE 8-7800 Route 28, West

# BABSON on BUSINESS

By ROGER W. BABSON

**PERSONAL INCOME — WILL IT KEEP CLIMBING?**

BABSON PARK, Mass., Aug. 6 — The personal income of the people of this country has been skyrocketing over the past few years. Records have been shattered time after time, and there are no signs as yet of a reversal in direction. Recent figures reveal how spectacular the increase has been over the past 12 months.

**INCOME GAINS BROADENING STEADILY**

As of June of this year, personal income from all sources advanced to a total of $524 billion, according to estimates prepared by the U. S. Department of Commerce. This represents a climb of about $35 billion in the past year alone, or a hefty rise of 7 per cent. Of special significance is the scope of the advances in the leading basic resources: Wages, salaries, corporate dividend payments, and the farm "take." Prices received by farmers for meat animals, in fact, climbed more than 30 per cent in this past year.

It should be noted that all of the major industrial segments of the economy shared in the marked upswing in wages and salaries. Part of this rise was due to the growing numbers of people employed. With a combination of this employment growth and gradually climbing hourly earnings, factory payrolls in June hit a total of $110.8 billion, compared with only $102.7 billion twelve months before.

**CORPORATE DIVIDENDS STEADILY WIDENING**

Corporate dividend payments have, of course, been on the increase for a number of years. But there is an interesting angle here that is not commonly emphasized. This is the tremendous broadening of individual stock ownership. A 1965 stockholder census taken by the New York Stock Exchange shows an 18 per cent increase from 1962, the date of the last previous census. This carries the number of individual shareholders to the all-time record high of 20,120,000.

Broadening the base of ownership to such a degree means that the American people have undoubtedly a greater interest than ever before in the management and operation of our businesses. This added income from dividend payments also becomes a greater support for consumer optimism along a wide front. This is a contributive reason for what may well be the lowest ebb in buyer resistance ever recorded in this nation. The quick turnover of expensive merchandise and services, purely luxury and "status" items, gives proof of an unprecedentedly bright consumer psychology.

**Uncertainties No Dampener**

As yet neither the stock market downslide which began last May nor the ominous clouds over Vietnam have disheartened the general buying public. A recent survey for testing consumer attitudes, conducted by the University of Michigan, reveals that buyer sentiment is generally more enthusiastic about business prospects for the next five years than it was in 1964. Neither the stock losses nor growing international tension offset the sense of security brought about by pay hikes and better job opportunities.

Naturally, the big question is whether the upward pressures will persist in personal income. Even with the population rising rapidly, employment could continue as it is. At least for the next few years there will be, if anything, too few skilled workers available rather than too many. Built-in wage and fringe concessions might hoist pay rates still higher. Even if war escalation should now bring controls, it is unlikely that personal income would stop edging upward. A solid backlog is assured from interest, dividend payments, various government benefits, and well-sustained salary rates.

The President's speech of last week should be a help rather than a hinderance to business. He showed the strain of his enormous burden, but he should certainly not feel discouraged; he is doing an excellent job at the helm. We must remember, however, that an unexpected event could always happen and change things—either for the better or the worse—at any time.

STORMY DAYS AHEAD

Don't get caught "out in the cold" financially by a long-term disability. Prepare *now* for the "stormy days ahead" with an Ætna Life Income Protection Plan. It guarantees income when you need it most. See us for complete details.

PARDEE'S INSURANCE AGENCY
626 BROADWAY
FE 1-0025
KINGSTON, N. Y.
Clarence H. Buddenhagen
Mathilda E. Bruck
*"The Home of Dependable Insurance"*

ÆTNA CASUALTY AND SURETY COMPANY HARTFORD, CONNECTICUT


## Loans Actor's Items

DETROIT (AP)—Mrs. Brace Beemer, widow of the actor who played the Lone Ranger on radio for many years, has loaned the Detroit Historical Museum her husband's collection of silver bullets, guns, costume and other Western items. Beemer died last March at his ranch near Oxford, Mich.

TIZZY By KATE OSANN

"Golly, the summer can't be THAT far gone!"

# Today's Business Mirror

By SAM DAWSON AP Business News Analyst

NEW YORK (AP) — The price of gold has risen sharply in European markets at a time when the United States would be especially happy if it would go down instead.

A jump of 1⅞ cents an ounce on the London Bullion Exchange Thursday brought the price to $35.19⅛ an ounce, highest since November 1961.

**More Tempting**

The official price at the U.S. Treasury is $35, with a little over 8 cents added as a handling charge when gold is sold.

The Treasury has been losing gold at an increased rate this year. Any jump in its price overseas makes it just that more tempting for other nations to turn in their surplus dollars for gold from the U.S. reserves.

But the current rush of European speculators to buy gold—particularly to turn in their pound sterling holdings for the metal—seems unlikely to get out of hand as it threatened to do in the fall of 1960. Then the price rose temporarily to $40 an ounce and the big target was the U.S. dollar.

The 1960 speculative raid on gold reserves led to a five-year drive by the United States to cut the deficit in its monetary transactions with the rest of the world, and thus re-establish firmly the reputation and value of the Yankee dollar.

In the second quarter of this year the latest efforts in this drive have given the United States a surplus in its balance of payments—for the first time since 1957. The successful move was to get U.S. corporations to cut back on overseas investments and American banks to curb loans to foreign governments and individuals.

**Drain Continues**

Even so the drain of gold has continued, with France especially turning in its surplus dollars for the metal.

The gold speculative fever that seems to have been revived by Britain's troubles with its own balance of payments is linked to rumors that London may have to devalue the pound again. Any such intention has been firmly denied.

But the rush to buy gold and bid up its price might have the side effect of leading other nations to turn in more surplus dollars—built up by years of U.S. payments deficits—for U.S. Treasury gold.

Britain's troubles in defending the pound sterling are real enough. And Washington has been lending the Bank of England dollars with which to defend the pound from speculative raids.

London has also been selling its large holdings of U.S. securities to raise dollars. Such sales came at a time when U.S. stock markets were under pressure built up by domestic uncertainties. How much the British dumping of stocks contributed to stock price weakness here is debatable.

But with the growing war in Viet Nam, the United States must spend more for military goods. It must also defend its dollar from any speculative raids built on doubts abroad as to the effects of war on the U.S. domestic economy.

Doubtless Washington will go on helping London defend the pound sterling and perhaps lend Britain a helping hand in its efforts to get its financial house in order.

# Today in History

By THE ASSOCIATED PRESS

Today is Friday, Aug. 6, the 218th day of 1965. There are 147 days left in the year.

Today's highlight in history:

On this date in 1945, a U.S. B29 dropped our first atomic bomb — on Hiroshima, Japan. More than half the city was reduced to ashes; more than 78,000 persons were killed and some 200,000 others were casualties.

On this date

In 1763, British troops were victorious in the Battle of Bushy Run, near Pittsburgh. It was the first engagement since Braddock's defeat.

In 1778, Conrad Alexandre Gerard of France, the first foreign minister to come to the United States from a European power, fas received by Congress.

In 1926, Gertrude Ederle became the first woman to swim the English Channel.

In 1937, the United States signed a trade agreement with Russia.

In 1943, Gen. Douglas MacArthur announced the U.S. victory at Munda, New Georgia.

Ten years ago — Leftist organizations in Japan demonstrated against plans to expand American air bases in their homeland.

Five years ago — The State Department announced that two missing employes, traced to Mexico and Cuba, had no access to classified information about U.S. weapons or defense plans.

One year ago — President Johnson conferred with U.N. Secretary-General U Thant in the White House in a private meeting.


"All I said was:
Show me a filter that delivers the taste and I'll eat my hat."

TRY NEW LUCKY STRIKE FILTERS
© A.T.Co. Product of The American Tobacco Company

KINGSTON SAVINGS BANK

MOVING TIME?

ASK US FOR THIS FREE BOOKLET

Kingston Savings Bank has for you a 16-page booklet, filled with facts that will help you in selecting the right home and the right finance plan. Stop in or write for your free copy of "HOW TO BUY A HOME." Kingston Savings Bank, 273 Wall Street, Kingston, N. Y.

Full Range of Mortgage Loans
Tax and Insurance Accounts Home "Fix Up" Loans
Home Protector Savings Bank Life Insurance

RONDOUT SAVINGS BANK
26 BROADWAY
— OUR ONLY LOCATION —

We believe placing your mortgage loan with us will be to your advantage.

5% RATE
MORTGAGE LOANS

FE 1-0073

MEMBER: Federal Deposit Insurance Corporation

*Who Specializes in Home Loans?*

*We Do.*

SAVINGS OF KINGSTON
● 267 Wall Street Kingston, New York
● Highland Office 70 Vineyard Avenue
● Ulster Shopping Plaza Albany Ave. Extension

3 CONVENIENT LOCATIONS

NATIONAL ASSOCIATION OF REAL ESTATE BOARDS REALTORS

FOR
● FAST ACTION
● EFFICIENCY
● VALUE
● BIG VARIETY

the MLS WEEKLY SPOTLIGHT
FEATURING JUST A FEW OF MANY PROPERTIES LISTED

See a MULTIPLE LISTING SERVICE REALTOR

MULTIPLE LISTING SERVICE · COOPERATIVE REAL ESTATE SALES · MLS

MAVERICK PARK

27 PARK DRIVE: spells happiness, comfort, pride of ownership in an excellent neighborhood. This 8 room Colonial is about 1½ years old. Spacious 4 bedroom home, 2½ baths, dining room, family room, wall-to-wall carpet, dishwasher included. Landscaped lot 154 x 208. Transferred owner offers at $25,000. Ride by (if you wish); then call us for inspection.

ADELE ROYAEL
FE 1-8381 FE 8-4900

In the SAUGERTIES AREA
RODNEY HOMMEL
*For the very BEST in NEW Homes*
Tel.: 246-2029 Week-Days
Tel.: 246-8340 Evenings and Week-Ends

*LORETTA*
*and Her ALL-GIRL Realty Office*
*Finds Exactly the Property You Desire*
LORETTA NEWMAN, Inc.
644½ BROADWAY ● KINGSTON ● FE 8-1577
*"Satisfaction with Every Transaction"*

$16,500 on FAIRMONT AVENUE

Best residential section; this fine 5 room Bungalow with modern kitchen. Large living room with open fireplace and a formal dining room. Outstanding value. Transferred owner wants action.

HAROLD W. O'CONNOR
609 ALBANY AVENUE EXTENSION, KINGSTON
MLS Realtor FE 8-3444

40 ACRE PARCEL PLUS!!

Beautiful rolling acreage on both sides of road. Some cleared, some wooded, good deep well. 100 year old STONE HOUSE that needs a loving owner to restore to original charm. Terrific buy at
$13,000

VERA BISHOP
MLS Realtor
STONE RIDGE OV 7-6881

*This Feature Appears Each Friday*
●
*See Daily Classified Pages for Other Listings*

32 Experienced Co-operating Realtors will help you BUY or SELL Home or Property
●
CHOOSE ONE
●
See Roster or Classified Pages
●

MULTIPLE LISTING SERVICE · COOPERATIVE REAL ESTATE SALES · MLS

MLS REALTORS are qualified, experienced, reliable members of the Ulster County Board of Realtors. MLS members co-operate with each other to provide a comprehensive service buying or selling real estate. There is no obligation when you consult an MLS REALTOR.

● ROSTER ●
Vera Bishop
Robert Canavan
Ralph J. Carpino
Walter H. Caunitz
Mal Cunningham
James D. Devine
Walter Donnaruma
Morton Finch
Reta H. Frederick
Bertha Gally
John A. Hathmaker
Rodney Hommel
Frank S. Hyatt
Kenneth Hyatt
Robert H. Kershaw
Raymond R. Korzendorfer
Benson Krom
Dewey Logan
Lawrence J. MacAvery
Harold Macholdt
Loretta Newman
Edward C. O'Connor
Harold W. O'Connor
Robert Pardee
Adele Royael
John F. Sauer
Mary Scafidi
Vincent Sheridan
Charles J. Turck
Stephen Vozdick
Peter J. Weider
Helen K. Williams

WHAT'S IN RED HOOK?

7 room split level with basement playroom, 1½ baths, dining room, eat-in kitchen, 12 x 12 screened rear porch overlooking lovely landscaped yard with complete privacy. $21,500. Immediate possession.

BERTHA GALLY
277 FAIR ● KINGSTON ● FE 8-9220

HURLEY HEIGHTS

Magnificent Mountain view from this deluxe Rancher on Sunset Terrace. 6 spacious rooms, full basement, attached garage and beautifully landscaped plot on quiet dead end street. Perfect for children and parents. Offered at $23,300 by transferred owner.

O'CONNOR-KERSHAW
MLS Realtor ● 241 Wall ● Kingston
FE 8-7100 — Eves. 338-4970, 331-5254

NEAR EVERYTHING

6 room, 1½ story frame home with 3 bedrooms, enclosed front & rear porch. Hot air heat, 220 electric, garage. One block from Albany Avenue. Asking $11,200.

RETA H. FREDERICK
MLS Realtor
E. Chester St. By-Pass
FE 1-0621 or FE 1-0735

LUCAS AVENUE

Executive's residence, 10 rooms, 2½ baths, walnut-panelled dining room, fireplace, hot water oil heat, 2-car garage, large landscaped corner lot. $28,500.

JOHN A. HATHMAKER
375 ALBANY AVENUE ● KINGSTON ● FE 8-1776

NEAR SCHOOLS

and shopping & city bus lines. A well-built older home, recently remodeled; living room, dining room, eat-in kitchen with beautiful new cabinets, etc. 3 good sized bedrooms, full cellar with playroom, 2-car garage. Only $13,800.

WALTER H. CAUNITZ
MLS Realtor
27 John Kingston
FE 1-6968
FE 1-9476
FE 8-1199

# The Kingston Daily Freeman

By carrier 40 cents per week.
By carrier per year in advance .....$19.00
By mail per year outside Ulster County .....$20.00
By mail in Ulster County per year $14.00; six months $7.50; three months $4.00; one month $1.60.
Entered as Second Class Matter at the Post Office at Kingston, N. Y.

JAY E. KLOCK
Editor and Publisher 1891-1936.

Published by Freeman Publishing Company, Freeman Square, Kingston, N. Y., 12403. Lucia de L. Klock, President, Frederick Hoffman, Vice President; Harry du Bois Frey, Secretary and Treasurer. Address: Freeman Square, Kingston, N. Y.

Member of The Associated Press

The Associated Press is entitled exclusively to the use for republication of all the local news printed in this newspaper as well as all AP news dispatches.
Member American Newspaper Publishers Association.
Member Audit Bureau of Circulations.
Member New York State Publishers Association.
Member New York Associated Dailies.
Official Paper of Kingston City.
Official Paper of Ulster County.

Please address all communications and make all money orders and checks payable to Freeman Publishing Company, Freeman Square.
Telephone Calls
Main Office, Downtown, FE 1-5000. Uptown, FE 1-0832

National Advertising Representatives — The Julius Mathews Special Agency Inc. New York, Chicago, Boston, Philadelphia, Detroit, Pittsburgh, Syracuse, Cleveland.


KINGSTON NEW YORK, AUGUST 6, 1965

## TIME FOR MORAL FORCE

This is war, said President Johnson the other day.

It is, indeed, even if his anxiously awaited announcement of immediate U.S. plans for the struggle in Viet Nam mercifully fell short of the most pessimistic predictions. For thousands more American families, however, the war is becoming a real and frightening thing.

But it is a war different from the kind this country is used to. Except for the faltering South Vietnamese, we are virtually alone—with no allies, either Asian or Western, no sanction from the United Nations as in Korea, precious little support even from our NATO partners.

Despite all the warnings from all the experts, we find ourselves enmeshed in fighting the wrong war—at least in a strictly military sense—in the wrong place at the wrong time against the wrong enemy.

It is not a war of conflict between armies, of mass movement and strategy, but a frustrating groping for a clever and dedicated and elusive enemy. It is a war whose real casualties are women and children, their homes and villages, their means of livelihood. It is a war to sicken the stomach of the most battle-hardened veteran.

It is a war that, if for one reason alone, for burned and maimed children of Viet Nam, humanity cries out must be terminated.

The United States is following what it believes the only course that can lead to this desired end, without sacrificing the right to fredom of Vietnamese children yet unborn.

What the rest of an alarmed and critical but nonparticipating world?

All our overtures for armistice and negotiation have been rebuffed by the Communists. The President is appealing to the United Nations to use all its resources and prestige to bring peace to Viet Nam.

It must soon make an answer. It must do more than that.

The moral force of the world, if such exists, must be brought to bear to accomplish what all our arms and diplomacy have so far failed to do. At the very least, the attempt must made.

## CHAINS OF CLOVER

Just about the time one gives up the good old days and decides the world is full of nothing but Vietnam and sonic booms and television commercials, something happens that rekindles interest in the past as well as our faith in human nature. Clover chains, for example.

The other day we heard about two of them with a combined length of 180 feet, made by two small girls with an average age of nine and a half. It is encouraging that such important contributions to the welfare of mankind are still being made in 1965. We though they were gone forever.

The importance of making clover chains is not to be underestimated. Although some persons find it necessary to defend this activity as an excellent exercise in manual dexterity and creative therapy, we find the charm of clover chain-making primarily in the fact that the finished product has no practical use whatsoever. There aren't many things about which that can be said. Also, one can travel a long way on a clover chain—back into childhood. It is a trip worth making from time to time.

## COAST GUARD MILESTONE

On August 4, 1790, the First Congress of the United States authorized the Secretary of the Treasury to purchase 10 vessels for "securing the collection of revenues."

That tiny fleet, originally called the Revenue-Marine and for eight years the only seagoing armed force of the young country, was the beginning of the U.S. Coast Guard.

Today, the thousands of men of this service, with scores of ships and planes, not only continue to carry out their traditional duty of patrolling the American coast; they sail in every one of the seven seas, from Arctic to Antarctic. They operate and maintain, among other things, a worldwide network of navigation stations, buoys and other aids, a nuclear-powered lighthouse, icebreakers, iceberg patrol and rescue service.

Most recently, 17 Coast Guard ships were assigned to help the Navy protect the coast of South Viet Nam against infiltration of guerrilla arms, men and supplies.

Semper Paratus—Always Ready. That is the Coast Guard of today and as it has been throughout 175 years of American history.

# 'These Days'

By JOHN CHAMBERLAIN

### WILL THE WORLD WAR II SETTLEMENT HOLD?

After every major war there is a settlement and a new status quo. The boundary lines that are established, whether officially or tacitly, must be respected, or else a new cycle of war begins.

World War II was no exception to the rule. A great semi-circle was drawn through the Eurasian continent, from the Baltic Sea through the heart of Germany and on around to the waist of Korea. The Communists, probing the western nations' willingness to defend the settlement, tried successively to bite off Greece, Iran, Turkey, West Berlin, South Korea, the Philippines, Iraq, Laos, and Lebanon. In all instances they were thrown back. Tough little Harry Truman recovered from the delusions of Potsdam in time to promulgate the Truman Doctrine, which kept the Communists from subverting Turkey and Greece. General Lucius Clay saved West Berlin. The Communist Huks were suppressed in the Philippines. The UN "police action" in Korea preserved the status quo in that divided country. In mainland China there was a Red revolution from within, which the West was unable or unwilling to do anything about. But the revolution was stopped at Formosa Strait, and the forces of Mao Tse-tung have never been able to seize Chiang Kai-shek's outpost islands of Quemoy and Matsu.

Along the semi-circle that runs from the Baltic Sea round to the waist of Korea there has been one soft spot: Southeast Asia. There the Reds have succeeded in taking over a part of Laos. But this is not a major break-through. If the Communists should succeed in capturing South Vietnam, however, the post-World War II settlement will have been shattered. It would be the equivalent of Hitler's remilitarization of the Rhineland and subsequent seizure of Austria and the Czech Sudetenland, a signal to the world that the old balance of power no longer holds. The bigger, more fateful, showdown would then loom.

It is popular, in certain quarters today, to say that the United States cannot "police the world." Walter Lippmann pounds away at this thesis night and day. But policing the settlement achieved in a victorious war is not an attempt to become a global cop; it is merely a business of trying to hold one's own. The United States, for better or worse, did not go to the rescue of the Hungarian revolutionists in the mid-Fifties, for Hungary was on the Soviet side of the post-World War II line. Again, for better or worse, we have made no real attempt to deny Castro's right to rule inside Cuba; our significant actions in the Caribbean and Central American area have been limited to preventing Cuba, Guatemala, and the Dominican Republic from becoming Soviet offensive outposts in the western hemisphere. True enough, Castro has, in a sense, breached the World War II settlement lines by abetting Moscow's efforts to subvert governments in Venezuela, northeast Brazil and elsewhere. But our diplomacy, having made the initial mistake of letting Castro get away with it when he proclaimed himself a Marxist-Leninist "until the day I die," has performed valiantly in the attempt to seal off Cuba as an offensive unit in the Soviet coalition.

The difference between trying to "police the world" and trying to maintain the settlement achieved by a victorious war is, no doubt, a subtle one. For when it comes to trying to police what might be termed an extended neighborhood it may very well seem that we are trying to protect everyone, everywhere. But if we had really set up shop as a global policeman we would have gone to the rescue of the Hungarians with tanks and planes. We would have moved to tear down the Berlin Wall. And we would have heeded the cry of the Tibetans for help against the Red Chinese.

In his bones Lyndon Johnson knows that South Vietnam could become the Rhineland and the Sudetenland of today. It is not a question of trying to "police the world." It is merely a matter of trying to keep a status quo from breaking down. When Rome withdrew her legations from the Scottish wall and from "Rhineland orchard and Danube fen," the barbarians thronged through the gaps. But the "Roman peace" had lasted for five hundred years. If the West lets its own walls crumble, our peace will have lasted for exactly two decades.

(Copyright, 1965, King Features Syndicate, Inc.)

# The Doctor's Mailbag

### No Cancer Danger In Suntan Lotions

By WAYNE G. BRANDSTADT, M.D.
Newspaper Enterprise Assn.

**Q—A recent** magazine article said that suntan lotions cause skin cancer. Is this true?

**A—You may be** misquoting the article. Excessive exposure of the skin to the sun is a factor in some skin cancers. The Food and Drug Administration does not permit the sale of any cosmetics that could even remotely favor cancer of the skin or any other organ.

**Q—What is global** hysterica? What treatment is recommended?

**A—Globus hystericus** is a feeling that there is a lump in the throat that is severe enough to make swallowing difficult. There is no lump or tumor but a severe spasm of the muscles in the throat instead. It is caused by an emotional upset. The most effective treatment would be to use a tranquilizer for a few days and find a calmer way of life.

**Q—Last winter** Novrad cleared up a cough that had not responded to numerous antibiotics. Will continuous use cause any side effects?

**A—Levopropoxyphene** (Novrad) in the prescribed dosage will not cause side effects in most persons. In a few, however, it may cause a skin rash, nausea, nervous tension, drowsiness or dizziness. These usually disappear if the dosage is reduced.

**Q—I am a** 67-year-old housewife. My doctor says I have a cavernous lymphangioma. He says I can live with it if it doesn't get any worse. What do you think?

**A—A lymphangioma** is a vessel tumor. It is not malignant. Such tumors usually consist of a group of cysts and so might be called cavernous. If the tumor does not cause any pain or discomfort due to pressure on vital organs no treatment is necessary. If it is troublesome it can be removed.

**Q—What is** erythroblastic leukemia? Is there any treatment for it?

**A—This is a** rare form of leukemia in which large numbers of immature red blood cells are found in the blood. It is highly malignant. Although several drugs have been found to have a delaying action on leukemia there is as yet no cure.

**Q—I'm in my** early fifties. My doctor says I have anemia. Could this cause numbness in my arms and legs and tongue or is this due to something else?

**A—Numbness** with or without tingling in the tongue and extremities is a common symptom of pernicious anemia.

* * *

**Please send your questions and comments to Wayne G. Brandstadt, M.D., in care of The Kingston Daily Freeman. While Dr. Brandstadt cannot answer individual letters he will answer letters of general interest in future columns.**

They Also Serve---

# Washington News

BY RAY CROMLEY
Washington Correspondent
Newspaper Enterprise Assn.

WASHINGTON — (NEA) — President Johnson's decision to double the draft means that if you are 19 or 20 years old your chances of being called up this year are somewhat greater than in the past few months.

Exactly how far the Selective Service will reach down depends to a considerable degree on conditions in each draft area.

Who will be exempted depends in mary (perhaps in most) cases on the discretion of the local draft board. Therefore no hard predictions can be laid down.

The men who do the planning here in Washington believe that in the foreseeable future the draft will be limited to single men between the ages of 19 to 26, as in the past.

The planners aren't aiming at calling up married men. They expect the local boards to begin with the oldest single men in the 19 to 26 bracket and work down. In the recent past men have usually been called up around 21 or in the latter part of their 20th year. Now more 20-year-olds and probably some numbers of 19-year-olds will get the nod.

**LOCAL DRAFT BOARDS ARE** expected on the whole to be a little tougher in deciding who will and won't be deferred for schooling. Just how the criteria will change again depends on the local boards. No new instructions are being sent out from Washington.

A local board might decide, for example that all or part of its part-time students would no longer be exempted.

Students in certain "non-essential" courses of study could lose their deferment rights. This would, of course, vary from community to community.

In the same way, local boards will probably make it more difficult for a man to be deferred because of being in an important critical occupation—meaning an essential occupation in short supply in the area.

These critical skills, for example, could be scientists at Cape Kennedy or school teachers in a town short of schoolmarms. Local boards will undoubtedly decide that some occupations are not as critical as they'd been assuming.

Boards will take another look at single men who claim deferment because they're supporting a relative.

**THUS WHAT IS GOING TO HAPPEN** is a small but appreciable tightening up all around the country. The tightening in one town is likely to be quite different from that in another.

The President talked of a monthly draft of 35,000 men. This compares with Korean War calls which ranged roughly from 25,000 to a peak of 80,000 a month.

Draft experts at Selective Service and the Pentagon point out, however, that the mild tightening which they talk about could shift if the present rules don't bring in the men— or if the President decided on an additional sharp increase in the draft.

If the local draft boards say the men aren't available under present criteria, then physical and mental requirements could be lowered and deferments made even tougher. It's not likely that married men would be touched even then, unless, of course, there is a further sharp expansion of the war, or so experts here reason.

Officials here are optimistic. They believe the mild tightenings outlined above will be sufficient to meet the doubled draft call announced by President Johnson.

# Timely Quotes

No newspaper man is ever satisfied and no newspaperman ever should be. If he is, there is something wrong with him.

—George Reedy, White House Press Secretary.

## Twenty and Ten Years Ago

Aug. 6, 1945—Organization of an American Legion post in the Town of Esopus was reported in progress.

The Ford Motor Company, first to announce resumption of passenger car production, reported 359 turned out in July.

The Red Cross issued an appeal for donors to its blood bank.

A fawn born at the Forsyth Park zoo was on exhibit there with its mother.

Aug. 6, 1955—A record temperature of 105 degrees was reported here Aug. 5.

Area police sought a hit-and-run driver involved in two accidents forcing one vehicle off the road.

Oldtime players planned a baseball program for Town of Ulster youth.

A public hearing was set for Aug. 18 on proposed incorporation of Ulster Hose Company.

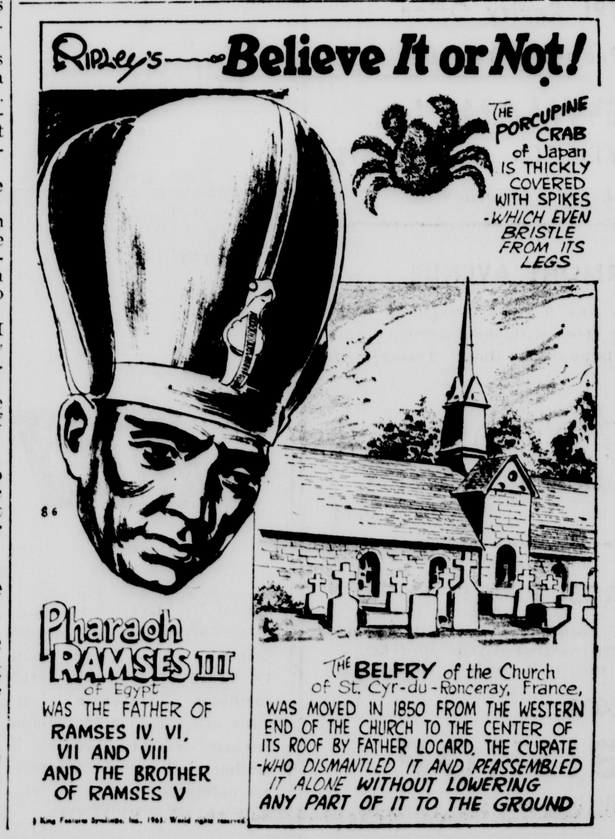


# Quick Quiz

Q—How high in the atmosphere does the aurora borealis extend?

A — Astronomical measurements indicate that the aurora exists at heights up to 600 miles.

* * *

Q—What governmental power is there to overrule a Supreme Court decision?

A—Decisions of the Supreme Court cannot be overruled. Decisions can, however, be set aside, by amendment of the Constitution.

# Jim Bishop: Reporter

The phone rang and I fell out of bed. In Vienna, the beds are high. It was the operator reminding me that the time was 8:30 a. m. There is an old aphorism in our family that if you fall out of bed, get back into it. I didn't. I never subscribe to anything that makes sense. Instead, I nudged my wife with a hearty whack and said: "This is the day we fly home."

Vienna, farewell. We flew around the room jamming things into valises, while wearing toothbrushes between our teeth. The soiled sox went into a valise with the perfume; the typewriter, which I always carry because it is my bread and butter, went into another suitcase with the notes I wrote on King Simeon of the Bulgarians. The Austrian dolls which dance to The Blue Danube were packed with volume nine of the Warren Commission Report. My razor, comb, nailbrush, etc. went in with my wife's beaded white shoes and the black shoe polish she uses on her lashes.

An old waiter came in with coffee and juice and toast and porridge and he made such an eloquent farewell, with suitable tip, that we burst into tears and thought seriously of bringing him with us. I have charge of passports, health certificates and airline tickets. Kelly assumes control of all unimportant things, like money.

The day started off wrong. It was on a left foot for the next 22 hours. We turned in our rented car at the airport and the girl told us we'd have to go back and fill the tank. I said why. "Because," she said, "it was full when you got it."

Everywhere we stopped we had to sign papers. Everywhere there were customs agents asking us to open the suitcases. Everywhere there were clerks who said they understood English perfectly, but didn't. Lufthansa put us on Flight 291 out of Vienna for Frankfort because, as they pointed out with rare perspicacity, we were booked to board TWA 741 there for New York.

This is logical. However, when we got up through the overcast, the captain announced in two languages that Frankfort was geshutten, and he personally was heading for Cologne. With some acidity, my wife said that maybe we should go along—just for the ride.

Cologne Airport looked like it was in the middle of an air raid. Germans and Americans and Englishmen and Swedes were running everywhere because planes were coming in from Munich, Amsterdam, Brussels, Paris and Copenhagen — all of them aimed at places other than Cologne. The German customs agents said we'd have to clear customs again.

We couldn't get to TWA 741, but Lufthansa had a Boeing Intercontinental leaving for New York in a half hour. We exchanged our tickets, asked them to notify Trans-World not to hold space for us, begged them to get our luggage off the Vienna plane, and got aboard the big bus.

Babies were crying, fathers were sipping schnapps, mothers were feeling lace handkerchiefs on counters, a voice was booming achtung, and jets all over the strip whined at the fog. The captain took off, and announced that he was going to New York by way of Brussels, Amsterdam, Prestwick, Scotland, the southern tip of Greenland and Goose Bay, Labrador.

He missed the North Pole by 28 degrees, 30 minutes. He flew and flew and flew. The passengers ate and ate and ate. A steward wheeled a genuine keg of beer down the aisle, and my wife upset him by asking for Schlitz. I ate Roquefort cheese on black bread, and thought that if the captain had widened the circle a little more, he would find himself back at Cologne.

New York was in a violent squall, and the captain said he might try for Montreal. I began to grind my teeth. Then he said no, that the ground control had asked him to circle over Providence at 37,000 feet because the ground radar was "oudt." We did this for an hour and a half.

Coming down was like trying to break a mustang nude. Kelly started to pray. The Boeing bucked, the lightening flashed, the seat dropped out from under me. The next beer had a real head on it.

We thanked Lufthansa quickly. Too quickly. The agent said that someone forgot to put our luggage aboard. My typewriter was back in Germany. So were my notes on a story. And the dirty sox and perfume. They wanted us to sign more papers and I said "The hell with it."

Our next flight was Eastern to Miami. The men at Eastern said that they would get the luggage from Germany. I asked how they would pass it through customs. Two overworked customs agents said: "Give us your declaration and, when the suitcases come, we'll examine them and send them on." Life began to look brighter.

Then Kennedy shut down for two hours, and had jets waddling from one runway to another like blinking geese. When we got to the house in Hallandale, it was 22 hours from the moment I fell out of bed.

Gayle said: "While you were away, grandpa fell and got five stitches in his head." I smiled. "Is that so?" I said. "What else is new?" . . .

Copyright, 1965, King Features Syndicate, Inc.

## Today in National Affairs

# The Nation's Constitution And the Voting Rights Bill

BY DAVID LAWRENCE

WASHINGTON—History may record as a "day of infamy" Aug. 6, 1965, when the voting-rights bill was enacted into law. For, while the objective of the measure — to secure equal voting rights for citizens irrespective of race or color — is worthy and meritorious, the method used to attain this end must inevitably shock the conscience of anyone who holds that the Constitution of the United States explicitly gives only to the states the right to stipulate what tests or qualifications may be used to register a voter.

The new law goes even further—it assumes the right of the Federal government to suspend voter tests on mere suspicion that they are being abused. Even more palpably unconstitutional is the insertion of a paragraph in the new law which hasn't anything to do with race or color but which would prohibit a state from requiring a person to be able to read or write or understand the English language in order to be eligible to vote. This is a flagrant example of how the Federal government is usurping the right of the states to determine their own voter qualifications.

There are also provisions in the law designed to prevent otherwise legitimate tests from being used to discriminate against a citizen on account of race or color. The purpose is a good one, because the Fifteenth Amendment of the Constitution does say clearly that no citizen shall be deprived of his right to vote becasue of race or color. Never before, however, has Congress sought by law to adjudge a state or city or county guilty of wrongdoing and punishable for such alleged offenses merely because of suspicion.

No state, moreover, has hitherto been deprived of its right to set voter qualifications just because census figures may show that a certain percentage of nonwhites didn't happen to be registered to vote in a previous election.

The new statute also declares that, if a provision requiring a test of reading or writing ability or evidence of good moral character is abused in a few cases, that same method of determining voter qualifications cannot be used legitimately to qualify or disqualify any other voters, either. The states under the new law thus lose, in effect, their right to set voter qualifications for anybody.

On the subject of poll taxes, the new law would take away an inherent right of the states to require payment of such taxes as a condition for voting in state elections. This kind of tax is imposed on both whites and nonwhites to help pay the costs of elections. Congress took the proper course when it approved the Twenty-Fourth Amendment to the Constitution, which was ratified by the states and proclaimed on Jan. 23, 1964. This amendment forbids poll taxes to be levied as a condition for voting in Federal elections. If poll taxes in state elections were barred, this was the way to do it—by including such a prohibition in the Twenty-Fourth Amnedment.

The Fourteenth and Fifteenth Amendments to the Constitution —which now are theoretically relied upon as a basis for abolishing state poll taxes—bar discrimination in voting by reason of race or color. But as long as every voter in a state is obliged to pay the poll tax, it is not subject to Federal Control or regulation. Yet the new voting law now imposes an unprecedented restriction covering state elections. It says:

"The Congress finds that the requirements of the payment of a poll tax as a pre-condition to voting (1) precludes persons of limited means from voting or imposes unreasonable financial hardship upon such persons as a precondition to their exercise of the franchise, (2) does not bear a reasonable relationship to any legitimate state interest in the condut of elections, and (3) in some areas has the purpose or effect of denying persons the right to vote because of race or color. Upon the basis of these findings, Congress declares that the Constitutional right of citizens to vote is denied or abridged in some areas by the requirement of the payment of a poll tax as a precondition to voting."

The poll tax in Virginia amounts to only $1.50 per person. No other poll tax exceeds $2. If Congress can arbitrarily decide that such a payment imposes a "financial hardship" on some citizens because they cannot raise this sum for a poll-tax payment, then the Congress in the future may decide that any other state taxes can also be forbidden because they may impose a "financial hardship."

An overwhelming majority in both houses of Congress has approved the new legislation on the theory that "the end justifies the means." It is being assumed that the American people don't much care if the Constitution is trampled on now because it has been circumvented by local authorities before. Two wrongs, however, do not make a single right.

Copyright 1965, New York Herald Tribune Inc.

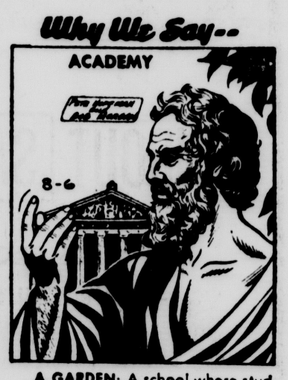


A GARDEN: A school where students board may be called an academy today. However, the name actually started as a garden. The Greek philosopher, Plato conducted his school in the Garden of Academus near Athens, thus giving rise to the name, academy.

OUR ANCESTORS by Quincy

"You want to send a message back to England? Okay, get me the signal flags with the long handles!"

## Equal Treatment Fails

# *U. S. Finds Itself In Muddle on Aid To India, Pakistan*

By CONRAD FINK

RAWALPINDI, Pakistan (AP) — Trying to be all things to all people, the United States has gotten into a diplomatic muddle in the Indian subcontinent.

A policy of equal treatment for two nations that are bitter foes has brought Washington little prestige in either India or Pakistan.

**Harsh Facts**

The harsh facts are these:

In the past 14 years, the United States has put more than $11.6 billion of economic and military aid into Pakistan and neighboring India.

The aim was a "joint defense" against communism.

Yet Pakistan today openly is voicing hostility to Washington while rapidly strengthening ties with Communist China and other "socialist" nations.

India, at best, is scornful of American foreign policy and Prime Minister Lal Bahadour Shastri rarely bypasses the opportunity to be critical of the way President Johnson is running the Viet Nam War.

Americans in this subcontinent are asking themselves how this happened.

One answer that keeps coming up among these Americans is that, from the very beginning of its involvement in the subcontinent, the United States has misunderstood the situation.

First, this reasoning goes, the United States falsely assumed that bundles of dollars and the example of "the American way" somehow could make non-Asians out of the 580 million Asians in the subcontinent and somehow provide Western solutions to Asian problems.

**Wrong Assessment**

Some Americans say the United States completely underestimated the bitterness between India and Pakistan and this inevitably doomed Washington's attempt to play both sides of the street.

There is evidence to support these points.

Both Shastri and President Ayub Khan of Pakistan are making a big pitch for influence in the Afro-Asian world, often to the detriment of ties with the United States.

Neither leader has forgotten he is Asian and that his country and its problems must be viewed in the Asian context.

Ayub, at one time considered by many to be a firm American ally, constantly makes it clear that while Washington is thousands of miles away in the West he and Pakistan are in the East —next door to China.

Pakistan must normalize relations with its neighbors, he says, and "Pakistan is looking for friends not masters."


SCHOONMAKER HOMES

19 FURNISHED MODEL HOMES IN 4 LOCATIONS

THE MARSHALL

NEWBURGH—(JO 2-4889) at Union Ave. between Rt. 17K and Rt. 52, 1 mile from thruway exit 17.

POUGHKEEPSIE—(462-2820) Rt. 376 across from Dutchess Airport.

MIDDLETOWN—(DI 3-2173) Scotchtown-Silver Lake Rd. 1 mile from Rt. 17.

KINGSTON—(FE 1-7732) Hurley Ave. 1 mile from city limits.

Watch for This Sign of Quality and Service

SCHOONMAKER HOMES

Send coupon for free brochure and map showing models nearest to you:

SCHOONMAKER BROS., Inc. "K"
13 Starrow Drive
MD 15, Newburgh, N. Y.

Name .....

Address .....

Phone .....

I own ☐ need ☐ a lot in .....area



Shop 10 am to 9 pm Monday thru Friday, Saturday till 5:30 ● convenient free parking

Wallace's College Board: Roberta Killian, Albany Business College; Elizabeth Cooke, College of St. Rose; Nancy Kurtz, Mildred-Elley; Judith Miller, Ulster Community College.

Wallace's
Ulster Shopping Plaza
Albany Ave. Ext.
331-6500

our College Board is uniformly with it

knows the in's of the far outs. The now of the new campus clothes. And it's Show and Tell Time in our College Shop. Here we've assembled the best of the bright new looks in an all-conquering collection for campus occasions. From books to boys. And for the showing and telling? Our college speaking guides — the College Board. Such fun. Such excitement. Such fashion.

see op and top college fashions modeled informally, Saturday 2 to 4 pm


# A Cursory Glossary to the Off-Beat In-Most Lingo

with a bow to Harper's Bazaar

A FLAKE OUT: A flop

A GAS: A wow (Was it good? It was a gas!)

A HANG UP: A bother

BAD: Good (that's bad music)

BAG: What you're hung up on

BIRD: Chick, girl

BLOW YOUR COOL: Get out of your bag

(DON'T BLOW MY COOL: don't shatter my composure)

BOSS: The greatest. (That's a boss tweed)

BREAD: Money

CAVE: Collapse — either because something is so unreal, or such a flake out

COP OUT: Back down

DON'T BRING ME DOWN: Don't give me any grief

FELL OUT: Went to sleep (1 just fell out)

FLYING LOW: Cooling it. Being cautious and on guard

GEAR: Jusk OK; used to mean 'The most'

GROOVE: A fun thing (your hat is a groove)

TO GROOVE (verb): to have fun

HANDLE IT: Take care of the whole bit

HUNG UP: Obsessed by something or someone

IT: A person

IT'S NOWHERE: It's nothing. It doesn't make it

IT'S THE WHOLE BAG: It's everything

JIVE: To put on. (you jive)

KICKS: Shoes

LET'S SPLIT: Let's go

LIKE: A prefix in any context (Like it's wiggy)

LOSER: Self-defeatist

MAKE THE SCENE: Be where what's happening's happening

OUT OF SIGHT: As far out as you can get

PSEUDS: Fakes, phonies

PUT-ON: Anyone who's sold himself on no quality. (He's the biggest put-on.)

SAM: Magnetic person, new version of 'George'

SHADES: Sunglasses

SHIRT: Sam. Boss. (That's a shirt skirt.)

SOMETHING ELSE: Very special

SOUL: Deep, authentic sensibility

STOKE: Boss. (Argyle stockings?—that's stoke)

TERRIBLE: Beautiful

THREADS: Clothes

TURNED ON: Excited by, inspired by

UNREAL: Like great. (She's real unreal)

WHAT'S HAPPENING: The scene

WIGGY: Out of sight

WIPED OUT: Put down. Out of it

YOU'RE THE TRUTH: You're the it of now

ZERO COOL: Cooler than cool

## Dear Abby . . .

# Age-Old Problem

***Abigail Van Buren***

DEAR ABBY: I never thought I would be facing this problem, but I am. To get right to the point, our 15-year-old daughter is "in trouble." The boy is 16. They went steady for a year. I never suspected anything like this could happen. He is such a nice boy from a good family, and we never dreamed our daughter was in danger with him. We have already talked to the boy and his parents. His parents say they will do anything we decide on. The boy says he would rather not get married, but if he has the choice of either getting married or being sent to a reformatory or a work farm, he'll marry her. Our daughter doesn't say anything, she just cries. My husband says we should force a marriage immediately. I think we should send her to a home for unwed mothers, give up the baby for adoption, and try to live down this awful mess. No outsiders know about this and we went to keep it quiet. Can you help us?

LIVING A NIGHTMARE

*DEAR LIVING: No one can "force" a boy or man to marry. And it's just as well. An unwilling bridegroom makes a miserable husband and a worse father. I agree with you. Under the circumstances, your daughter would probably be better off in a home for unwed mothers. If you want the names of some homes in your area, I can provide them if you send me your name and address. No other information is necessary, and it will be strictly confidential. Good luck.*

• • • •

DEAR ABBY: I am 15 years old and have a problem which bugs me. I have an English pen pal about my age. She writes these real long letters telling me how popular she is and how many dates she has. She brags all over the place about her different romances and all the places she goes. I am getting awfully fed up with reading all these lies and, besides, she is giving me an inferiority complex. I would like to quit writing to her. Should I just write and tell her I think she is a liar and I don't believe a word she says? Sign me —

"BUGGED"

*DEAR BUGGED: It isn't necessary to be unkind or insulting. If your pen pal "bugs" you, gradually reduce the correspondence and then let it die.*

• • • •

DEAR ABBY: Whatever happened to the social amenities and the gracious approach? I have just received an "invitation" to a "shower by mail" with no suggestions of a social gathering. It is just an out and out commercial promotion to send the bride a gift. Surely when giving a shower, the hostess should make a social occasion of it, honoring the bride, offering good fellowship, and a bit of refreshment — the gift being a by-product, not the whole end in itself. If one knows the bride well enough, one would send a gift without being "invited" to do so. Surely our new generation is not so totally selfish and ignorant of tradition as to put on such a shoddy show of commercialism as this.

Please print something to forestall this sort of thing before it becomes commonplace.

DISGUSTED

*DEAR DISGUSTED: People of breeding do not "commercialize" an occasion to acquire loot. And those who do are beyond educating.*

• • • •

DEAR ABBY: I have lived through most of the problems I have read about in your column, and my wife gave up trying to understand me forty years ago. In the good old days if a wife had any fault to find with her husband she kept it to herself for in those days there was no aid to dependent children and it was too far to walk to the poor house.

Respectfully yours,

"BORN IN '88"

• • • •

Problems? Write to ABBY, Box 69700, Los Angeles, Calif. For a personal reply, enclose a stamped, self-addressed envelope.

• • • •

Hate to write letters? Send one dollar to Abby, Box 69700, Los Angeles, Calif., for Abby's booklet, "HOW TO WRITE LETTERS FOR ALL OCCASIONS."

® McNaught Syndicate, Inc. 1965

## *In New Atomic Age*

# Oak Ridge Is Now Engaged In Revolutionizing Living

By BILL RAWLINS

OAK RIDGE, Tenn. (AP) — At 3 p.m. Aug. 6, 1945, the news reached Oak Ridge: The United States had dropped an atomic bomb on Hiroshima.

The secret of the hills of east Tennessee was out.

Slightly more than three years of scientific and technical achievement, from experiment to production, came alive. A new term, "the Atomic Age," was born.

**20 Years Have Passed**

Looking back 20 years later, Frank Bruce recalls that he wasn't too surprised — he was one of the few Oak Ridgers in the know. But most of the 75,000 persons here, including Bruce's wife, Priscilla, were just as surprised as the rest of the world.

Ryosaku Tanida, a medical student in Tokyo at the time, didn't believe it. "We still thought it was just a more powerful TNT bomb."

J.L. Liverman was a GI in the Philippines, "expecting to ship out to Japan any minute." After the bomb, he returned to the States.

Of those three, only Bruce was in on the start of the atomic age. But all are Oak Ridgers now, very much involved in the new atomic age which deals at least as much with saving lives as with destroying them.

Bruce is assistant to the deputy director of the Oak Ridge National Laboratory; Dr. Tanida is a permanent staff member of the medical division of Oak Ridge Institute of Nuclear Studies; and Dr. Liverman is assistant director of the laboratory's biology division.

**Far Cry From Before**

In the new Oak Ridge — a far cry from the fenced, closely guarded, camp of World War II they and thousands like them are using nuclear energy technology to save lives and revolutionize living.

They are producing electric power, making fresh water from the sea, seeking cures for cancer and the common cold, increasing food production, studying the universe from virus to Venus, and — you name it — they're doing it, planning it or thinking about it.

"In just the last two years," says Dr. Alvin M. Weinberg, director of the Oak Ridge National Laboratory, "everything is starting to look good. If you'd had asked us, say, three years ago if the next 20 years of the atomic age would be as exciting as the first 20, I think a lot of us would have had our doubts. But now, I think we can say it will be."

Dr. Liverman is just as enthusiastic. Using centrifuges developed to produce isotopes for medicine and industry, human cells have been broken down and a common cold virus, among other things, isolated in quantities sufficient to study. Eventually, it is hoped to produce effective vaccine.

**Looking to Happy Future**

In Dr. Tainida's baliwick, medical researchers are developing new and better techniques for treating such things as tumors, malignant and otherwise. Everything in Oak Ridge seems to look forward to a happy future, not back to that bomb 20 years ago.

A short time before the bomb was dropped, Bruce recalls, "there were two factions among the scientific personnel here. One was circulating petitions against using the bomb; the other — and I was in this second group — was quite content to leave this up to the military."

The graphite reactor, which started it all, has long since been shut down as obsolete. Oak Ridge's huts and massed trailer homes have given way to houses which look like those in any other city. Its mud has been paved, its streets widened, its boardwalks made concrete. But somehow, 20 years later, the excitement of pioneering, of doing something vital, remains.

## 11 Trumpeter Cygnets

WASHINGTON (AP) — The Interior Department says trumpeter swans in captivity have produced young in the United States for the first time in more than 100 years.

Within the past few weeks, two zoos reported a total of 11 trumpeter cygnets — five at the Philadelphia Zoological Gardens and the others at City Park in Great Bend, Kan. It is now estimated there are from 700 to 750 wild birds.

Current of the Amazon River flows at about one and one-half miles an hour in the dry season.

## Reports Railmen, Families Covered By Health Bill

Railroad employes and their families are eligible for the same hospital and medical benefits as other aged persons under the health insurance bill that was signed into law by President Johnson July 30, according to Henry J. Lynch, manager of the Railroad Retirement Board's New York district office.

Two health insurance programs for aged persons were established by the new legislation. The first is a hospital insurance plan that will pay most of the costs of hospital and related care. The second is a voluntary medical insurance plan that will pay a substantial part of doctor bills and certain other medical expenses. Both programs will start in July 1966.

The hospital insurance plan will be financed by special taxes on employes and employers. Railroad employes and employers will pay these taxes at the same rates as persons covered by the social security system. The voluntary plan will be financed by premiums of $3 a month from the aged persons who choose the additional coverage and by matching contributions from the Federal Government.

All persons aged 65 or older who are receiving a monthly benefit from the Railroad Retirement Board will automatically participate in the hospital insurance program. They will receive literature in the mail describing the new health insurance programs, along with a form on which they can apply for the supplementary medical insurance coverage. If a beneficiary enrolls in the supplementary plan, the premiums will be deducted from his monthly checks.

Aged persons not receiving monthly benefits are also eligible for health insurance coverage. Railroad employes aged 65 and over may obtain information about participating in the health insurance programs at any Railroad Retirement Board office after Sept. 1. Proof of age will be required along with an application.

Beginning in 1966, railroad employes and their families will pay special taxes earmarked for the hospital insurance program.

The hospital insurance tax rate for each will start at 0.35 per cent in that year and will pradually rise to 0.8 per cent in 1987 and later years.

Mount McKinley, in Alaska, is the highest mountain in the United States.


Use only THE Best Quality Electric Heat . . .

Electromode

DISTRIBUTED BY:
CANFIELD SUPPLY COMPANY
25 DEDERICK ST., KINGSTON, N. Y.

VISIT Our Total Electric Gold Medallion Home
. . . for TOP QUALITY in Workmanship
and Satisfaction.

Contact: MORRIS M. CODDINGTON

Electromode

ELECTRIC HEAT INSTALLATION

for FREE Estimates
PHONE 687-7391 or KERHONKSON 626-7321
BOX No. 7, ACCORD, N. Y.

Have us do all the work on your Heritage Home ...and still save money!

Or do some of the work yourself and save even more. With Heritage you can do as much or as little as you wish.

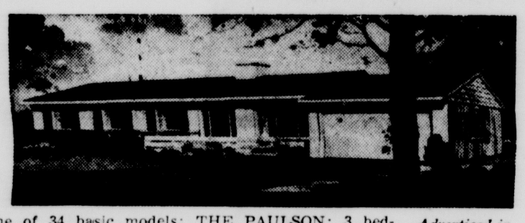

One of 34 basic models: THE PAULSON: 3 bedrooms, family room, 2 car garage, 72' frontage, sliding glass doors to terrace, vanity and fireplace.

Advertised in LIFE

only $18,405 on your lot, less Landscape. Dec. Util. Conn.

See Our Model Home in Bloomington
This Saturday 9 to 5
Other days, and evenings, by appointment.

DIRECTIONS: South from Kingston on Route 32, left turn at Main Street, Bloomington. Model is opposite church.

Electric Heat — Electric Water Heating
Electric Cooking — Full Housepower

Furniture & decorations by Kaplan Furniture Co.

40 PAGE HOME BROCHURE FREE AT MODEL
BY MAIL, $1.00

Building Lots Available

Heritage HOMES

local custom builder BRIGGS HOMES, INC.
LAKE KATRINE, N. Y. FE 1-9477

building or remodeling

take the logical step...

to COMFORT CONDITIONING Electric Heating & Air Conditioning

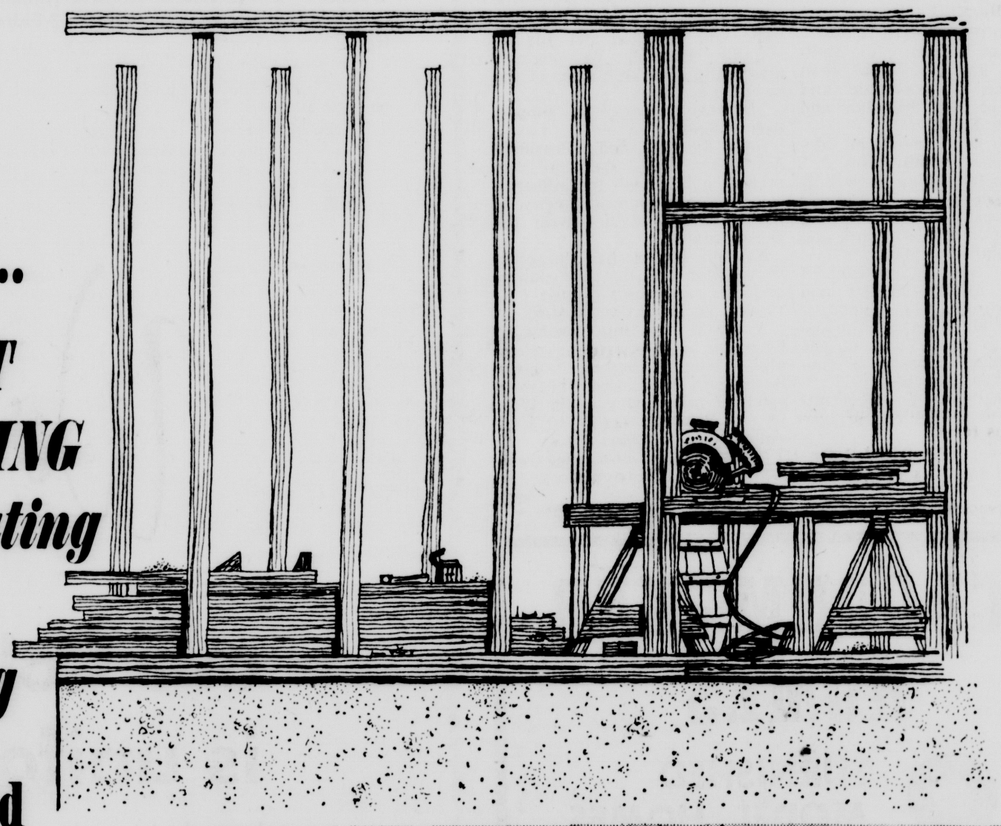

this family did

This lovely Hudson Valley home is kept comfortable winter and summer too, with electric comfort conditioning.

Modern living demands year-round climate control and climate control means Electric Comfort Conditioning. Your home is heated, cooled, humidity controlled and air filtered the comfortable, clean, convenient electric way. (Amazingly economical, too, on Central Hudson's special rate.) For complete details on Comfort Conditioning or electric heating, call your local Central Hudson office. There's no obligation.

CENTRAL HUDSON
GAS & ELECTRIC CORPORATION
South Road, Poughkeepsie, N. Y. 12602

I would like to know more about Comfort Conditioning.

Name.....

Address.....

Phone.....

Enjoy a Lovelier Home this Summer

PAINT NOW

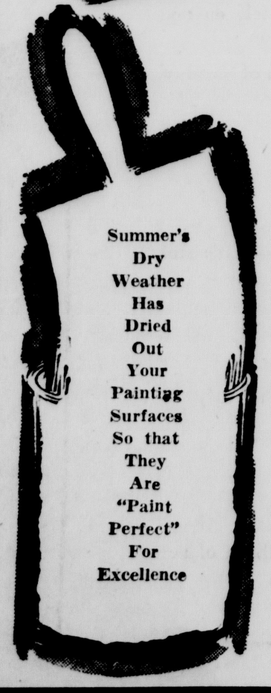


YOU'RE MONEY AHEAD WITH SHERWIN-WILLIAMS HOUSE PAINT

You paint less often, so you save money!

SHULTS PAINT STORES
"Better Paints and Wallpapers"
37 N. Front St. 20 Dederick St.

Once you've made the choice for electric heat, you'll need the services of a competent electrical heating contractor. Our experience provides the ability to design and install an electric heating system for your home. Our engineering and estimating services are of course furnished without charge and are available at any time. You can phone us at 626-4211 or 687-9211.

THE CLYDE H. GAZLAY CORPORATION

ELECTRICAL CONTRACTORS
ELECTRIC HEATING SPECIALISTS

INSTALLERS of Electromode ELECTRIC HEAT

# Richland People Near Plant Innocent About Atom Bomb

RICHLAND, Wash. (AP) — History's best - kept secret exploded on a stunned world 20 years ago at Hiroshima and few people were more surprised than the majority of the thousands of workers producing a vital ingredient for the atom bomb in the sagebrush flats near Richland.

There is a story, legendary here, of a boy who said he knew what all those people were building — light bulbs and toilet paper.

"That," he said, "is what my daddy keeps bringing home in his lunch bucket."

"I had things all figured out after I saw all that yellow-green gas coming from the area," recalled Mrs. Arthur Mook, one of the workers. "I knew it was mustard gas — until the day of the announcement."

Although they learned what they were doing, the workers at the atomic plant could claim no share in the first bomb, powered by uranium. They were producing plutonium, the first made-made element, which was used in the bomb dropped on Nagasaki three days later.

The government, striving to keep the secret, had unbelievable cooperation from the people of the region and from the plant employes. Contrary to popular belief, many did know or guess the project's purpose but none spoke.

W. J. Morrell, who has just retired as a division manager for the Atomic Energy Commission, then was a captain in the Army Corps of Engineers.

"I didn't try to figure it out," he said. "I didn't want to know. One captain did conclude they were splitting the atom and he was shipped out right away."

The mystery was deep for the people who were bought out and moved out of the tiny neighboring towns of Richland, Hanford and White Bluffs.

"They only told us they were taking the farms to help the boys in the Army," said Blanche Martin, who reinvested the money from her farm in a grape vineyard near Prosser, Wash.

Robley Johnson, who was head of plant photography, said he was told the secret when assigned the preparation of pictures for the public announcement.

He said he noted one of the widely distributed pictures of Gen. Leslie R. Groves, head of the Manhattan Project, had a reference on the back to an atomic bomb plant.

"When I pointed this out to security forces," said Johnson, "there was quite a furor for a few minutes. Then they just told me to go on with what I was doing."

Herbert M. Parker now is consultant to the manager of Battelle Northwest Laboratories. Then he was head of radiation protection and knew the secret. Occasionally the scientists, he said, thought of the peacetime possibilities of the atom.

"Power possibilities were obvious from the day we learned what heat reaction was," said Parker. "We also saw a great future for the use of isotopes in medicine and research—but in those days they were just a headache." Isotopes were in the waste material the disposal of which was a perplexing problem.

"Only a few here were opposed to the bomb," said Parker. "The belief was that we were here to make an explosive atomic device, and we got about the job."

## New G-U Openings

EAST PATERSON, N. J.—The Grand Union Company will open two new supermarkets next week in shopping centers in Glens Falls and Falls Church, Va., the eastern food chain announced today. The Glens Falls market, 18,000 square feet in size, is located at Route 9 and Pinewood Street in the upstate New York community. The store will open Aug. 10 and will replace an older Grand Union outlet in Glens Falls. Parking for 945 cars is provided in the shopping center development. Located at 3000 Annandale Road, the Falls Church Grand Union will be formally opened Aug. 11. The store is 16,000 square feet in size and is served by a 360-parking lot.

## Has Conservatives

BUFFALO, N. Y. (AP) — The Conservative Party has endorsed Bernard Kurtz, a local insurance agent, as its candidate for mayor of Buffalo.


**AUCTION — August 7 — 10 A.M.**

**17 DeLisio Lane — Rte. 375**
**Woodstock, N. Y. — West Hurley Rd.**

HAVE SOLD MY HOME AND ANTIQUE SHOP.

Will sell at auction the contents of antique store, consisting of a large amount of glassware and bric-a-brac. Also, household furniture, including 2 breakfast sets, etc. and numerous tools.

BY ORDER OF HENRY WELLS
**Auctioneer — Orville Palen**


THEY'LL DO IT EVERY TIME Registered U. S. Patent Office by JIMMY HATLO

# A Look at Status of Workers If T-H Section Is Repealed

EDITORS NOTE — Will elimination of state laws banning the union shop force thousands of workers to join unions — even if the unions are allegedly corrupt or the workers have other ethical objections? Some Republicans in Congress have made this charge in fighting repeal of the federal law that now permits the states to bar union shops. Organized labor and Democratic supporters, halfway to victory with House approval of a bill to kill the state laws, insist no one can be forced to join a union to keep his job. Who is right?

By NEIL GILBRIDE

WASHINGTON (AP)—If your employer negotiates a union shop labor contract, can the union legally force you to become a member to keep your job?

The answer appears to be no, although neither side in the current congressional fight over the issue has emphasized it.

The union can force you to pay dues but it can't force you to join.

This is true in the 31 states where the union shop is now legal, and would apply to all states if organized labor is successful in its drive to kill the 19 state laws that now ban the union shop.

It is true even though the Taft-Hartley Act says a union and employer can negotiate a contract requiring "membership" in the union as a condition of employment.

**Fight Over Section 14 B**

The current fight in Congress is over repeal of section 14B of Taft-Hartley, which now permits any state to ban the union shop. Nineteen states enacted such laws and many other states have been the scene of bitter battles over the issue.

Repeal of 14B, which already has passed the House and appears headed for passage in the Senate, would make union shop contracts legal in all states.

Opponents charge the union shops means "compulsory unionism."

But even though the federal law uses the word "membership," the National Labor Relations Board has ruled and been upheld by the courts that payment of dues and initiation fees is enough to satisfy the law.

This, in effect, is the "agency shop."

"Basically, all we get by repealing 14B is an agency shop," said a spokesman for the AFL-CIO.

The agency shop basically satisfies labor's argument against workers who take wage gains won by the union but refuse to join and help pay the costs of bargaining.

**Must Bargain for All**

Under federal law, a union must bargain for all workers in a plant whether or not they are union members.

Under the agency shop, workers who oppose joining a union pay their way but don't have to join.

Under the union shop, they not only must pay the dues but have to join the union.

But the NLRB, in a 1949 case soon after Taft-Hartley was enacted, said: "The employe having offered to pay the dues and fees has done all that can be legally asked of him."

In other words, the union can accept or refuse the dues but cannot then demand the employe be fired for refusing to join.

**Upheld by Court**

The U.S. Court of Appeals in Chicago upheld the ruling and in 1951 the Supreme Court refused to review it, thus leaving the decision of the lower court standing.

The case involved three employes of Union Starch & Refining Co. in Granite City, Ill. They agreed to pay dues under a union shop contract but refused to attend a union meeting of take an oath of allegiance to the union.

The company fired them at the demand of the Grain Processors Independent Union but the NLRB ordered them reinstated.

The Court of Appeals, in agreeing with the board, said it was not the intent of Congress that anyone be fired for any reason except refusing to pay dues and initiation fees.

**About Assessments**

Presumably, this could be extended to require payment of any special assessments levied on all members of the union.

The ruling by the NLRB was a close one—a 3 to 2 vote, but subsequent board rulings have agreed with the majority decision and it has never been successfully challenged in court.

With the nationwide debate centering on the repeal of 14B, it is conceivable the issue could come up again and eventually find its way to the Supreme Court.

While labor spokesmen have made the point that no one would be forced to join a union if 14B is repealed, they have not stressed it.

Obviously, they would prefer that employes under a union shop contract become active members of the union—not just dues payers.

The Right to Work Committee and Republican allies fighting repeal haven't mentioned the point at all—drumming hard on the charge of forced union membership.

**Can't Use Force**

But under questioning, both sides generally agree.

Asked whether any worker could be forced into a union against his will, the AFL-CIO replied "Absolutely not."

Rep. Robert P. Griffin, Republican leader of the unsuccessful House fight against repeal, concedes the point but adds:

"I think it is a technical distinction without very much practical meaning. It just makes some people feel a little better."

Reed Larson, executive vice president of the Right to Work Committee, contends "It's an inconsequential point."

He cites the case of three workers who refused to join a union for religious reasons in Indiana after that state last January repealed its law banning the union shop.

Larson said the AFL-CIO International Association of Machinists tried to force three members of the Christadelphian sect to become union members under a union shop contract at the Arkla Air Conditioning Co. in Evansville.

The case was settled without a court fight when the three were permitted to pay the equivalent of union dues without joining the union.

Robert H. Brown, a Machinists official, said:

"The workers are completely satisfied with the way in which we responded to their beliefs and allowed them to remain on their jobs, and the way in which the union continues to secure gains and benefits for them."

One of the three men later joined the union, Brown said.

Commenting on the Evansville case, Frank C. McAlister of the Indiana State Chamber of Commerce said the Christadelphians negotiated "their own little agency shop."

# Insurance Companies Total $3 Billion, Investments

Life insurance companies' mortgage investments in New York totaled $3,269,057,000 at the end of 1964, according to the Institute of Life Insurance.

This was an increase of $182,141,000 or 6 per cent during the year, in financing of New York homes, apartments, offices, stores, farms and other real estate by the nation's life companies.

The state's year-end total included $3,256,714,000 in residential and commercial mortgages (up $183,029,000 or 6 per cent from 1963) and $12,343,000 in farm mortgages.

**For Future Use**

These are mostly funds set aside to meet the life insurance companies' future obligations to policyholders. Until needed, the money is put to work in the nation's economy, helping to finance the growth of each state. Earnings from these investments help to keep down the cost of life insurance to policyholders.

The life companies' residential and commercial mortgage investments in New York at the end of 1964 included $2,952,409,000 in conventional mortgages, $240,615,000 in home loans insured by the Federal Housing Administration and $63,690,000 in home loans guaranteed by the Veterans Administration.

**Further Breakdown**

These investments covered 54,770 individual mortgages, including 53,290 residential and commercial and 1,480 farm mortgages. The residential and commercial loans included 40,910 conventional, 4,980 F.H.A. and 7,400 V.A. mortgages.

The nation's life insurance companies had $54,003,534,000 invested in mortgages throughout the United States, an increase of $4,485,804,000 or 9.1 per cent during 1964.

California had the largest amount, $7,541,640,000, and showed by far the largest dollar increase over 1963. Texas was second, with $5,424,507,000. New York was third, with $3,269,057,000. Illinois with $2,566,388,000 and Ohio with $2,415,873,000 were fourth and fifth.

Loans in Canada, Puerto Rico and other countries brought the total mortgage investments of U. S. life insurance companies to $55,152,364,000.


**Britts**
KINGSTON PLAZA

Pandora® COSTUME-MAKERS for that wonderful "All-Female" look! Nothing in the world of fashion has the lovingly soft feel and appeal of these famous fully-fashioned sweater-classics that actually thrive and "glow" more beautiful with wash-and-wear! Choose them in a gala of fashion colors... 100% ORLON Sweaters, sizes 34 to 40.

*Long Sleeve Slipon $5., Short Sleeve Slipon $4., Cardigan $6.*

Pandora® Costume-Makers make the best of friends! Real, dyed-in-the-wool friends — famous Scotchkin sweaters of soft, softest 100% virgin wool...

BEAUTIFUL SCOTCHKIN SWEATERS OF THE SOFTEST 100% WOOL. REAL COSTUME MAKERS!

*Sweater sizes 34 to 40, Cardigans $8., Slipon $7.*



**Britts**
KINGSTON PLAZA

**GENERAL ELECTRIC APPLIANCE SALE!**

GENERAL ELECTRIC MIXER

MODEL M47

*Beats! Whips! Mixes Drinks!*

- 3-speed control
- Drink mixer attachment

REG. 13.77
**NOW 10.88**

NEW GE ELECTRIC SLICING KNIFE

*Gives neat, uniform servings... ALL YOU DO IS GUIDE IT!*

Lets you do even the toughest slicing job easily, neatly, expertly.
*Reciprocating stainless steel blades snap in for use, snap out for easy cleaning.
*6 Foot Cordset.
*Powerful GE motor.

SEE THIS NEW KNIFE TODAY

REG 21.88
**16.88**

**G. E. PERCOLATOR**
REG. 10.88
**Now 9.99**

**G. E. TRAVEL IRON**
STEAM and DRY
REG. 9.77 **Now 8.44**

**FRIDAY AND SATURDAY ONLY!**

*About Dirksen's New Try*

# Supreme Court Decisions Stand Rigid Through Years

By JAMES MARLOW
AP News Analyst

WASHINGTON (AP) — He made a good try — and he said he'll try again — but the attempt of Sen. Everett M. Dirksen of Illinois to undo what the Supreme Court did on reapportionment got nowhere, which is not unusual.

Dissatisfied people in and out of Congress have been trying to curb the court, rebuke it, or change its decisions throughout its 175-year history, and never more than in recent years.

Those attempts must have run into the thousands. Very few succeeded. And most of the changes or reversals in the court's decisions have been made by the court itself.

Nevertheless state governors, legislatures, members of Congress, associations, groups and individuals with placards and petitions have demanded change.

**Lucky for Court**

Luckily for the court, this is what happened most of the time:

There was seldom a united demand for change. Instead, the cries of pain usually came from one group at a time, each in turn as it felt its own special interests injured.

Dirksen, leader of the Senate Republicans, had a lot of company from politicians — although, as it turned out, not enough — in his protest against the court's memorable 1964 decision.

Following its one man, one vote doctrine, the court said members of both houses of a state legislature must be elected on a basis of equal representation for the people making up a state population.

This meant fewer politicians from the rural districts, with their dwindling populations, would sit in state legislatures because the old apportionment plans had become unreal and unfair as more people moved to the cities.

Dirksen tried to get the Senate to approve a proposed constitutional amendment which could cut the court decision in half by letting each state decide how members of at least one house in a legislature should be elected.

The Senate turned him down Wednesday.

**Previous Pain**

While the court's legislative apportionment decision had caused a lot of pain this was nothing ompared with the outraged cries after the court's rulings in 1954, 1962 and 1964.

In 1954 it banned segregation public schools and in 1962 and 1965 it banned compulsory official prayers or Bible reading in public schools. Attempts were made to undo these rulings, too, and they got nowhere.

There were times when protests and dissatisfaction counted.

In 1895 the court declared an income tax unconstitutional. But the country needed revenue and in 1913, which was 18 years later, the nation adopted the 16th Amendment making the income tax constitutional.

And in the early 1930s the highly conservative court of those days went so far in knocking out New Deal legislation that President Franklin D. Roosevelt asked Congress in 1937 to approve a "court-packing" plan to add more justices.

**Does About Face**

Congress refused but the embarrassed court, apparently rendered deeply self-conscious, did an about face and began approving legislation Roosevelt wanted.

Here are a few examples of criticism of the court:

In 1956, two years after the public school desegregation decision, 100 Southern members of Congress signed a "manifesto" saying the court had abused its power.

The court was attacked by Presidents Andrew Jackson, Abraham Lincoln and Theodore Roosevelt. In the last century its stand against state legislatures almost brought revolts from Virginia, Kentucky, Wisconsin and Pennsylvania.

There have been petitions to impeach Chief Justice Earl Warren and bills in Congress to deprive the court of the power to reverse the decisions of congressional committees or to allow Congress or even the Senate to overrule a court decision.

And in 1956 Sen. Gerge A. Smathers, Florida Democrat, proposed that a Supreme Court justice must have served five years on a lower federal court or a state supreme court before he could be appointed to the U.S. Supreme Court. Only two of the seven men who have been chief justices in this century had the experience Smathers wanted.

Over the years the attempts made to punish the court or undo its decisions have been — in kind and number — fantastic.

**A GRIM LOOK AT TAXES**—Edward F. Hritz, director of District State Sales Tax Office which is responsible for administration of new state two per cent sales tax, outlines new tax structure and its effect on consumer and vendor during session sponsored by Uptown Businessmen's Association Thursday night in Governor Clinton Hotel. Approximately 200 merchants, contractors and other businessmen from throughout Ulster County turned out for session, which was highlighted by question-and-answer period which lasted more than an hour. A cross section of local merchants and business men — consulted today about new tax and presentation of informative session — said there was general dissatisfaction with new tax, which they also termed as "confusing." Stanley London, Andrew McDermott and Fred Fristenburg share podium with speaker. (Freeman photo by Wagenfohr)

## State Tax . . .

apply on resale;" "restaurants are separate regardless of taxable items;" "composite sales tax is divided;" "How do you report used tax?" "if it is consumable?" "religious, educational, scientific and volunteer fire departments are exempt;" "you cannot assume the tax yourself;" "it is taxable as a capital improvement;" "you cannot tax a deposit on a bottle," and "you can't absorb the tax."

**Calls for Order**

At one period during the question-and answer session, London interrupted to bring order when a number of the audience started talking among themselves. He said that if those attending had their questions answered they were free to leave in order for those who hadn't had their questions answered to be heard.

London also said that Hritz wasn't responsible for the new sales tax and should be afforded the courtesy of a guest speaker extending a special service. The audience was told that if it was dissatisfied with the tax, they should "take it up with your congressman."

A number of persons flocked to the speakers' table to ask questions of Hritz at the conclusion of the question-and-answer period.

*Cuban Style*

## Unionist Proud To Cut Wages, Vacation Time

MIAMI, Fla. (AP) — The head of Cuba's electrical workers union says he is proud of cutting the pay, vacation time and benefits of his union members.

He also boasted of increasing the work week from 30 to 44 hours and adding Saturday jobs.

In a Havana radio interview, Felix C. Ronda, secretary general of the Electrical Energy Union, said that since nationalization electrical workers have given up 15 extra days of vacation and now get 30 days, have quit taking a 50 per cent discount in electrical bills, watched their average salaries shaved from $332.51 per month to $261.98, and given up seniority pay.

"Right now we have the same conditions as the rest of the workers," he said. "This is our best contribution to the Socialist society."

## Uncover Remains Of Ancient Animals

GAINESVILLE, Ga. (AP) — Scientists from the Florida State Museum say they have uncovered remains of a dolphin, a sea cow and sharks that roamed Florida when much of it was covered by water 25 million years ago.

The scientists also say there were remains of animals dating back 30,000 to 100,000 years, including two complete skulls of extinct horses, an abundance of camel bones related to the South American llama, remains of a large bear-sized mammal covered with a large shell, sloth material, and remains from large tortoises and sizeable armadillos.

## Denies Red Ties

WASHINGTON (AP) — Abe Fortas has denied testimony suggesting ties with communism in his past and declared his personal relationship with President Johnson would "absolutely not" interfere with his functioning as a Supreme Court justice.

The Senate Judiciary Committee, considering Johnson's nomination of Fortas to the high court, recessed Thursday after hearing two individuals testify against him, three senators strongly support him, and Fortas himself testify there is nothing in the past that could bias his judgment. The committee will meet again — and perhaps vote — Tuesday.

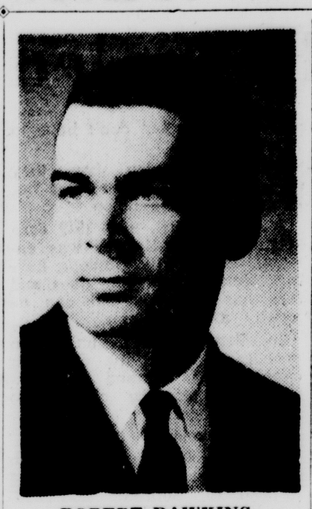

ROBERT DAWKINS

## Local Man Named Agent of Month For Prudential

A local insurance salesman, Robert Dawkins of the Kingston office, Prudential Insurance Ordinary Agency has been cited as Agent of the Month for the Hudson Valley Agency.

The announcement was made by Richard J. Bertele, CLU, Agency Manager.

Dawkins received this recognition for his sales achievements in leading all other ordinary agents throughout the seven-county area. He has been associated with the Kingston office for over three years in the sales and service of life insurance.

## Heat Fells 40 . . .

ried exploded, the spokesman said, and demolition experts hunted a dozen others.

**Hit by Ground Fire**

The jet's two-man crew had set an automatic pilot course to the South China Sea and parachuted safely after the plane was hit by ground fire, officials said. But the plane veered around to Nha Trang, apparently because of damage to one engine.

The spokesman said total Viet Cong losses in July may have been as high as 14,000, including defectors and wounded figures on a basis of two guerrillas wounded for each one killed. It generally is admitted, however, that estimates based on such ratios are highly speculative.

Defectors from the Viet Cong during the month totaled 4,130, the spokesman said, including 775 government troops who had previously gone over to the Viet Cong.

**Confirmed by Count**

The spokesman said that the Viet Cong kill figure was confirmed by body count. He said enemy casualties from air strikes were included but that they, too, were confirmed by body counts on the ground, either by the Vietnamese or by the Americans. Vietnamese body counts often run higher than those by U.S. personnel.

The Viet Cong losses were an indication that the government is "carrying the fighting to the Viet Cong a little better," the spokesman said. He attributed the heavy Communist losses to a sharp increase in the number of small actions during the month in which contact was made with Viet Cong.

Government forces killed 109 guerrillas in scattered fighting Thursday and today, the spokesman reported. In the heaviest action, he said 67 Communists were killed in a sharp clash Thursday at a special forces camp at Duc Co, in Pleiku Province 215 miles northeast of Saigon.

Vietnamese losses were described as moderate in the fighting, which occurred after a Vietnamese airborne unit was sent as a relief force when the camp came under heavy mortar fire.

**Intense Fighting**

The spokesman said the fighting was so intense at one point that wounded cound not be avacuated. A C123 that made it out of the camp today with 14 wounded Vietnamese was hit by ground fire but was able to continue on to Saigon.

Joey Jay, Cincinnati Reds' pitcher, was the first Little Leaguer to become a major league baseball player.

## Congressman . . .

say first hand and so there would be no distorted views.

"I cannot under the present circumstances support Mr. Garraghan. "I will not appear at any functions that he is at, or appear on any programs in which he participates."

**Embarrassing, He Says**

The congressman called Garraghan's acceptance of Conservative Party endorsement an "affront to the entire Democratic Party. I felt that he had not consulted with his party committee; had not consulted with his running mates, and put his party in the very embarrassing position of having an affiliation with a political party which is not consistent with Democratic Party principles.

Resnick denied that there was a "split" in the Democratic Party, and that party officials were "just taken in like everyone else was." He said that Garraghan's acceptance of Conservative endorsement was a "stupid move, politically," and "alienated many people" who would otherwise vote the Liberal line.

**Number Is Small**

Resnick said that, "I understand that there are only 52 registered Conservatives" in the city, and that by accepting their endorsement Garraghan "proved to be a political screwball." He said that "It is not possible, in my opinion to be a Democrat and a Conservative." He said that Garraghan was trying "to be all things to all people — and you just can't do that."

**Asserts Position**

County political party enrollment for November 1964 shows 389 Conservatives registered in the party, including 61 in the city.

The Ellenville congressman, who has also openly avowed repudiation of the leadership of former City Judge Aaron E. Klein as chairman of the Ulster County Democratic Committee, said that, "I did not, nor do I wish to get involved in choosing any of the candidates. However, in this particular instance there are unusual circumstances. I feel it is my duty as the highest elected official in this area to oppose Mr. Garraghan's candidacy."

He said, "We (the Democratic Party) are better off losing an election in order to maintain political integrity."

Resnick said that he did not necessarily endorse Joseph Koenig of Kingston, former supervisor and county treasurer, in Koenig's challenge of Klein for county party leadership. The Freeman announced last fall that it was rumored that Koenig would oppose Klein's leadership. Resnick said his opposition to Klein's leadership "is no secret," and that he felt that Klein "wasn't getting the job done" as county Democratic chairman. The rift between Klein and Resnick developed after the then-newly elected congressman took issue with Klein's statement that postal jobs would be channeled through the county committee.

Resnick said that he "talked to a number of people" concerning the county chairmanship and that he had no preferred candidate at present to succeed Klein. However, he said, his choice would be one "who can start to get things done" within the Democratic Party.

As for the other Democratic candidates in the city, Resnick told The Freeman that both Frank Koenig, former city alderman, and son of Joseph Koenig, candidate for alderman-at-large, and Attorney Hubert Richter, Democratic nominee for city judge, were "fine candidates."

## Two Places Entered

Police were notified this morning of a burglary at the Twaalfskill Club, of West O'Reilly Street, of vandalism both inside and outside vacant School No. 3. An unknown amount of money was taken from a cigarette machine at the Twaalfskill Club. Entrance was gained by a rear window. Walls, doors and windows were reported damaged at the school and walls were marked with chalk and crayon. Some of the damage, police believe, dates back to previous times when the building was reported entered.

## Lighter Fluid Mishap

Local police were notified this morning that two - year - old Thomas Rowles, of 11 Meadow Street, was given emergency treatment at Kingston Hospital. He had consumed cigarette lighter fluid, was taken to the hospital by Fatum ambulance at 10:37 a. m., was treated and discharged.

## To Hear All . . .

Water Commissioners, will include the Finance Ways and Means Committee of the Common Council and the entire council. All will be working together to obtain the best possible solution to a most complex situation. It will be done, keeping in mind the best interests of the people to whom we are ultimately responsible, the water consumers of the City of Kingston."

**To Consider Pipeline**

The water board is due to meet Aug. 12 when it is expected to consider bids for improving 21 sections of pipeline in the city at an estimated cost of some $400,000.

This is part of a long-range improvement program for which a $660,000 bond issue has been approved.

One phase, the cleaning and lining of conduits, has been completed at a cost of some $73,000 and Edmund T. Cloonan, water department superintendent, said it has increased the carrying capacity of the water lines by more than 150 per cent.

Cloonan reported Cooper Lake storage now at 83 per cent of capacity compared to 79 per cent at this time in 1964. Water is now 4.65 feet below spillway level compared to 5.9 a year ago.

August rainfall, to date, was reported at .94 of an inch in the Cooper Lake area. It was .25 of an inch in 1964. Cumulative rain, to date, in the year is 18.07 inches compared to 20.47 in 1964. The average is 26.81 inches.

## 357 Vols Attend

visiting apparatus; most men in line; longest distance traveled; oldest apparatus; best visiting senior drum corps; second best visiting senior drum corps; best junior drum corps, and second best in that class; best senior band; second best senior band; best junior band, and second best in that class; best color guard (military); best color guard (musical senior); best color guard (musical junior); best majorette and best major.

## Both Get Away

KANSAS CITY, Mo. (AP) — Bob Crites, 18, owner of two old cars, was preparing to tow one with the other Thursday when they both got away.

The cars rolled in opposite directions out of a parking lot. One crashed over a stone retaining wall, the other hit an embankment.

"I may need help," Crites said plaintively, when police arrived. Neither car was damaged much.

## Probe Continues

BINGHAMTON, N.Y. (AP) — Police continued their investigation today of the death of 52-year-old woman, who was a secretary at the local office of the New York State Labor Department.

The body of Mrs. Edna C. Lewis of Binghamton, was found floating Thursday in the Susquehanna River near here.

## Resnick Hits . . .

cause an infiltration of salty water from the river during the infrequent periods when brakish water moves upstream."

"These infrequent periods," Rep. Resnick noted, "occur at exactly the same time as New York City's need for additional water. To offer even a possibility of additional water to the city during these periods is dereliction of duty on the part of the New York State Water Commission. New York City might as well drop its pumps into its own harbor."

**Likened to Trial**

"This commission not only has not made these statements public —they have not made any attempt to provide either emergency or long range solutions to the drought problem or to obtain real scientific data on which to base such solutions. Instead, they have pitted a desperate metropolis against Dutchess County in what amounts to a trial—with the commission sitting as jurors."

"In the absense of any such data, and with growing reports that the salinity of the Hudson has increased at an alarming rate in recent weeks, I, last week asked Secretary of Interior Udall to set up an immediate monitoring system on the Hudson from Hyde Park to Chelsea to check the rate of salinity.

"I have been advised in a letter from Ralph District, geologist, Albany Water Resources Department, that two men are now working full time on the analysis of all discharge of chemical quality data available on the river, involving both data collected by the survey and that collected by state and municipal agencies.

"As for monitoring, due to my request to the secretary, this will start within 7-10 days. We should shortly have real scientific information to offer which will prove what the commission's report indicated in 1961 — that the salinity of the Hudson at Chelsea precludes any consideration by New York City of pumping water from the Hudson at that point."

**Lefkowitz Replies**

Attorney General Louis J. Lefkowitz in a reply to Resnick said in part, "We realize our duty. We have our experts and will get the evidence needed." He indicated the commission was aware of the importance and seriousness of the problem.

At the hearing, the Associated Press reported that Hudson River communities damned New York City's plan to tap the river and suggested the city first should do a better job of conserving the water it has.

The criticism came at the opening of a hearing by the State Water Resources Commission on New York City's emergency application to take 100 million gallons waily from the Hulson at Chelsea.

Opponents of the request were so numerous that John T. Thompson, the commission's chief hydraulic engineer, scheduled the hearing to continue today in the Dutchess County courthouse.

Oponents of New York City's pumping plan expressed fear at the hearing that withdrawal of 100 million gallons daily would permit salty water to creep up the Hudson and effect the river water drawn for drinking by river communities.

# Local Death Record

**Mrs. Nora T. Bohan**

The funeral of Mrs. Nora T. Bohan of 208 Greenkill Avenue who died Tuesday was held from the A. Carr & Son Funeral Home, 1 Pearl Street, this morning 9:30 and at 10 a.m. a high requiem Mass was offered for the repose of her soul at St. Joseph's Church. The Rt. Rev. Msgr. John J. O'Reilly was celebrant. Responses to the Mass were sung by Mrs. Robert Bartz accompanied by Mrs. Frank Rafferty, organist. Burial was in St. Mary's Cemetery where the Rev. James V. Keating gave the final blessing. Thursday evening Father Keating called at the funeral home and led those assembled in the recitation of the Rosary. Many called at the funeral home and many floral tributes and spiritual bouquets in the form of Mass cards were received.

**Frederick P. Decker**

Frederick Peter Decker, 69, formerly of West Hurley died Thursday at Gainesville, Fla. Mr. Decker moved to Florida about a month ago. Prior to retirement he was an accountant. Surviving are his wife Rose J. Decker of Gainesville, Fla.; two sons, Harvey of Kingston and Ronald of Poughkeepsie; a daughter, Virginia, wife of Louis Every of Kingston; a step-son, Paul Rafferty of Tucson, Ariz.; two step daughters, Mrs. George Wyman of Gainesville and Mrs. Doris Butler of West Hurley and a sister, Miss Delia Decker of Rhinebeck. Also surviving are 22 grandchildren and two great grandchildren. Funeral will be held from the F. J. McCardle Funeral Home, 99 Henry Street, Monday 9:30 a. m. thence to St. John's Church, West Hurley where at 10 a. m. a Mass of requiem will be offered for the repose of his soul. Friends may call at the funeral home Sunday 2 to 4 and 7 to 9 p. m.

**Elizabeth F. Kuhnen**

The funeral of Mrs. Elizabeth F. Kuhnen of 89 Fairmont Avenue, who died Monday was held Thursday 9:30 a. m. from the Henry J. Bruck Funeral Home, 27 Smith Avenue, thence to St. Joseph's where a high Mass of requiem was offered for the repose of her soul at 10 o'clock by the Rev. James V. Keating. Responses to the Mass were sung by Mrs. Robert Bartz assisted at the organ by Mrs. Frank Rafferty. During the repose at the funeral home many relatives and friends called and many floral tributes and spiritual bouquets in the form of Mass cards were received. Wednesday evening Father Keating called and led those assembled in the recitation of the Holy Rosary. The burial was in St. Peter's Cemetery where Father Keating gave the final blessing. Bearers were Robert C. Albrecht, Henry R. Barmann, James O'Connor, Robert J. Winne, D. Joseph Beichert and Daniel Beichert.

**John R. Clearwater**

John R. Clearwater, 66, of 3 Harrington Street, New Paltz, died Thursday evening at Golden Hill Hospital, Kingston after a long illness. He had been employed at the State University College at New Paltz for 23 years as stationary engineer, retiring in 1964. Born in New Paltz Oct. 18, 1898, he was a son of the late Jacob and Edith Carney Clearwater. He was an active member of the New Paltz Fire Department. He was also a member of the New York State Retirement System, Civil Service Employes Association and the Huguenot Historical Society. Surviving are two sisters, Mrs. Clarence Place of New Paltz and Mrs. Irving Avery of Newburgh; two sisters-in-law, Mrs. Elting Clearwater and Mrs. Frank Clearwater, both of New Paltz. Several nieces and nephews also survive. Funeral services will be held Sunday 2 p. m. at the Pine Funeral Home Inc., New Paltz. The Rev. William Detrich of the First Baptist Church of Newburgh will officiate. Burial will be in Lloyd Cemetery. Friends may call at the funeral home Saturday afternoon and evening.

## Tired of Neck And Back Bones: Dr. King Aide

WASHINGTON (AP) — The Rev. Ralph Abernethy, assistant to Dr. Martin Luther King Jr., says few Negroes are invited to conferences on Negro problems and served tea and cookies.

"We do not want tea and cookies," the Rev. Mr. Abernethy told one of a series of street corner rallies conducted here Thursday by King, adding: "Tell the nation and tell the world we want filet mignon. We're sick and tired of neck bones and back bones."

Abernethy also rejected the claim that "we want to amalgamate the races."

He said: "We don't want to be a white man's brother-in-law — we just want to be his brother."

## Daring Bandit

TUCSON, Ariz. (AP) — Authorities are searching for the bandit who took $10 Thursday from the vending machine which is placed between the police station house and the jail area.

**Card of Thanks**

We wish to express sincere thanks and appreciation to the reverend clergy, Kingston Council No. 275, Knights of Columbus, Columbiettes, Fourth Degree Knights of Columbus, Joyce-Schirick Post 1386, Veterans of Foreign Wars, Old Timers Baseball Association, East Kingston Volunteer Fire Company, St. Colman's Altar-Rosary Society, Boy Scout Troop 12 and its Mothers' Club, St. Ignatius Loyola Catholic War Veterans, Hudson Cement Company, Good Neighbors Social Club and to our many relatives, friends and neighbors for their many acts of kindness and expressions of sympathy extended during our recent bereavement.

Signed,
THE FAMILY OF THE
LATE LOUIS V. NARDI
—adv.

## DIED

**Memoriam**

In loving memory of Pvt. Theodore Leskie, killed in action on Guam, Aug. 6, 1944.

Just a thought of sweet remembrance,
Just a memory sad and true,
Just a love and sweet devotion,
Of those who think of you.

SISTERS & BROTHERS

**Memoriam**

In loving memory of Louise Sutherland Phelan, on her second birthday in heaven, August 6, 1965.

My love and thoughts for you,
Will never cease on this earth,
Your love surpasses anything a husband could wish for.
Praying day and night for your eternal rest with your Savior.

Husband,
BERNARD M. PHELAN

## DIED

**DECKER**—At Gainesville, Fla., Thursday, Aug. 5, 1965, Frederick Peter Decker, husband of Rose J. Decker; father of Harvey, Ronald and Mrs. Louis Every; stepfather of Paul Rafferty, Mrs. George Wyman and Mrs. Doris Butler; brother of Miss Delia Decker.

Funeral will be held from the Francis J. McCardle Funeral Home, 99 Henry Street, Monday at 9:30 a. m., thence to St. John's Church, West Hurley, where at 10 a. m. a Mass of requiem will be offered for the repose of his soul. Friends may call at the funeral home Sunday 2 to 4 and 7 to 9 p. m.

**COOK**—Entered into rest Aug. 5, 1965, Mrs. Neva Dean Cook of RD 5, Kingston, wife of the late Jesse H. Cook; mother of Mrs. J. Hollister (Gloria) Sutton; sister of Miss Leila de la Mater; sister-in-law of Mrs. Martin Delamater; grandmother of Peter J. Sutton; 2 aunts and several nieces and nephews also survive.

Relatives and friends are invited to attend the funeral at the Jenson & Deegan Funeral Home, 15 Downs Street, on Saturday at 1 p. m. Interment in Hudler Cemetery, Mt. Tremper, N. Y. Friends may call at the funeral home Friday from 7 to 9 p. m.

**DELANOY**—Arthur, on August 4, 1965, of Glasco, husband of Wilhelmina Kolz Delanoy; father of Mrs. August Rohsinsky and brother of George Delanoy.

Funeral services will be held at the Hartley & Lamouree Inc. Funeral Home, Main and Second Streets, Saugerties, on Saturday at 1:30 p. m. Burial in Trinity Cemetery. Friends may call at the funeral home at any time.

**ERBACHER**—Louis H. on Aug. 5, 1965 of Palenville.

The funeral will be held at the Hartley & Lamouree Inc. Funeral Home, Main and Second Streets, Saugerties, on Saturday at 9:45 a. m., thence to Sacred Heart Church in Palenville, where a requiem Mass will be offered at 10:30 a. m. Burial in St. Mary's Cemetery, Barclay Heights, Saugerties. Friends may call at the funeral home at any time.

**PROVENZANO** — Joseph, of Glasco, N. Y., August 4, 1965, father of Thomas, Michael, John and Joseph Provenzano, Mrs. Alfred (Frances) Resso, Mrs. Albert (Theresa) Fabiano; brother of Antonio Provenzano and step-brother of Michael Misasi; 12 grandchildren, 5 great-grandchildren and several nieces and nephews also survive.

Funeral will be held from the M. A. Galietta Funeral Home, 25 Ulster Avenue, Saugerties, Saturday, August 7 at 9:15 a. m., thence to St. Joseph's Church, Glasco, at 10 a. m., where a high Mass of requiem will be offered for the repose of his soul. Interment in St. Mary's Cemetery, Barclay Heights, Saugerties. Relatives and friends may call at the funeral home Thursday and Friday 2 to 4 and 7 to 9 p. m.


FUNERAL DIRECTORS
A. Carr & Son
331-0625
*A redecorated funeral home dedicated to a reputation for cultural service to all faiths.*
One Pearl Street
Corner Clinton Avenue
Adequate Parking Facilities

Jenson & Deegan
Inc.
Funeral Home
15 Downs Street
Parking in the rear.
Telephone FE 1-1425

HERBERT H. REUNER
MONUMENTS
24-28 Hurley Ave., Kingston
Est. 1911 Tel. FE 8-6108

When the time comes in your family

There is one man you should see and rely upon, the man in your community allowed to sell the most respected name in monuments, the world over . . .
ROCK OF AGES
ROBERT A.
WINCHELL
MONUMENTS
829 FOXHALL AVENUE
Op. St. Mary's Cemetery
FE 8-7007

Memorials
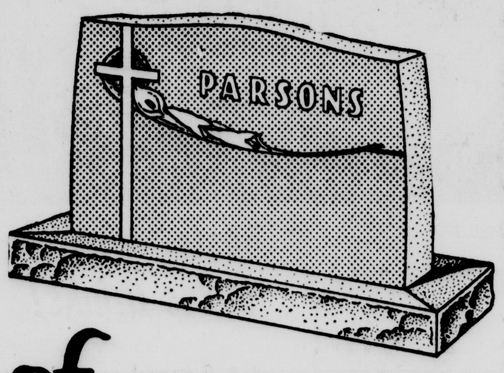

of everlasting beauty
In our 65th anniversary year we proudly present the largest selection of monuments and markers in Eastern New York State.
BYRNE MONUMENTS
Route 28 between Washington Ave. & Thruway Circle
Evenings and Sunday by Appointment
Branch Displays: Ellenville, Liberty
BUDGET TERMS PHONE FE 8-6434

*They Could Resign*

# Viet Stand Fails to Clarify Reservist-Guard Muddle

BY TOM NOLAN
Newspaper Enterprise Assn.

WASHINGTON— (NEA) — President Johnson's decision not to activate any reserve units at this time may well have put Defense Secretary Robert McNamara on the spot with his controversial plan to merge the Army Reserves into the National Guard.

So long as a reserve call up was imminent, it seemed likely that McNamara's plan could be quietly shelved until some time next year, when the mood of Congress might be more receptive to the idea.

Currently, the deteriorating condition in Viet Nam is causing many legislators to have second thoughts about tinkering with the country's reserve military strength.

And just recently, the House of Representatives—by a whopping 410-0 vote—passed a military pay increase which gave servicemen an average raise of 10.7 per cent across the board. Since McNamara originally requested an average increase of only 4.5 per cent, the result was interpreted as a setback for the Defense boss.

For McNamara to attempt to push the reserves reorganization through Congress now strikes one legislative source as "fighting the wrong war at the wrong time."

Several key legislators have privately indicated their opposition to the merger. Sen. John Stennis, D-Miss., acting chairman of both the Armed Services and Defense Appropriations Committees of the Senate, recently said that "the existing international situation is so tense as to make a merger in advisable at this time."

At a news conference shortly before Stennis' announcement, McNamara implied that he wanted to move ahead promptly with the merger, but he noted that "the action that will be taken will depend on further action by Congress."

Thus, Stennis' statement appeared to have given the Defense chief a tailor-made "out" for postponing the reorganization plan.

Although the President did not rule out future activation of the reserves, his decision not to do so now may have forced McNamara's hand. Rep. Edward Hebert, D-La., has announced that his House Armed Services subcommittee will hold hearings on the merger.

* * *

The chief problem with McNamara's program is that it merges the reserves into the National Guard. A reservist has a federal commitment, while a guardsmen—unless his unit is federalized by the President—is called up by the governor of his state.

Presently there is no law which would require a reservist to join a National Guard unit. Thus, if a reservist's unit is abolished, technically his federal commitment would be considered finished.

Several congressmen have conducted informal pollings of their constituents now in the reserves. These results have shown that as many as 75 per cent of the responding reservists would resign rather than join the National Guard.

The prospect of losing a good chunk of the nation's ready military backup potential simply because many men might not want to risk being recalled to active status is not an appealing one to many legislatures.

Thus, as a practical matter, the coming months appear to be an awkward time for the merger.

Should Congress okay McNamara's program, it would probably also adopt legislation requiring reservists to finish out their federal commitment in the National Guard. But such a law would raise many legal and constitutional questions, the answering of which would be a lengthy, involved process at best.

In the past, the Army has stressed that many Reserve and Guard units are not scheduled for use under any standby war plan—a fact which makes the reorganization and merger necessary. The existence of unneeded, undermanned and underequipped units wastes money and keeps resources from units which are needed in the war plans.

Present war plans call for use of eight "high priority" National Guard divisions and smaller units in time of a major limited war—as Viet Nam is fast becoming. In event of an all-out war, new divisions will be created from scratch.

There are now 15 other Guard divisions and six Reserve divisions, skeleton forces which have no part in the war plan.

Under McNamara's plan, the Army would drop some of these divisions, convert others to brigades (one-third of a division) and concentrate all needed units in the National Guard. The Army Reserve would become a pool of individuals not attached to units.

Many congressmen agree with this reasoning, but indicate their fears of many reservists' resigning might sway their votes the other way.

First Senate test of the plan will come in the Appropriations Committee, which in the past has voted funds for a 300,000-man Reserve force and a 400,000-man Guard force. Stennis says he will recommend continuation of these structures.

McNamara has asked for appropriations to create a single reserve force of 550,000 men under management of the National Guard.

## Playground

ACROSS
1 Supervised ——
5 Playground toy
9 Sand ——
12 Tertiary formation (geol.)
13 Nautical term
14 All
15 Roman moon goddess
16 —— bars
18 Repeat
20 Possessive pronoun
21 Opposed
22 Dozes
25 Least true
28 Compass point
29 Near
30 Veneration
31 Caterwaul
33 Musical work for two
34 Son of Jacob and Zilpah (Bib.)
35 Hindu follower of Zoroaster
36 Worm
37 Either
38 Thus
39 Roman officials
41 Baseball ——
43 Marshes
44 Footlike part
46 Support
49 Adieu
52 Hindustani
53 Kimono sash
54 Grandparental
55 Alcohol suffix (chem.)
56 Boon companion (slang)
57 Infant
58 Narrate

DOWN
1 Philippine edible nut
2 Bumpkin
3 Softened by heat, as glass
4 Longs for
5 Genus of herbs
6 Wings
7 Celtic Neptune
8 Jacob's first wife (Bib.)
9 Light wood
10 Undivided
11 Wood (comb. form)
17 Mark of division
19 In time (music)
23 Hesitate
24 Facing a glacier (geol.)
25 Bundle of sticks
26 Cognizant
27 Early Irish capital
28 Playground equipment (pl.)
32 Helpfully
33 System of calisthenics
38 Pintail duck
40 Apprehend instinctively
42 Springtime month
45 Mop
46 Roughhewn plank
47 False god
48 Void
49 Coxscomb
50 Camel's hair fabric
51 Feminine appellation

Answer to Previous Puzzle

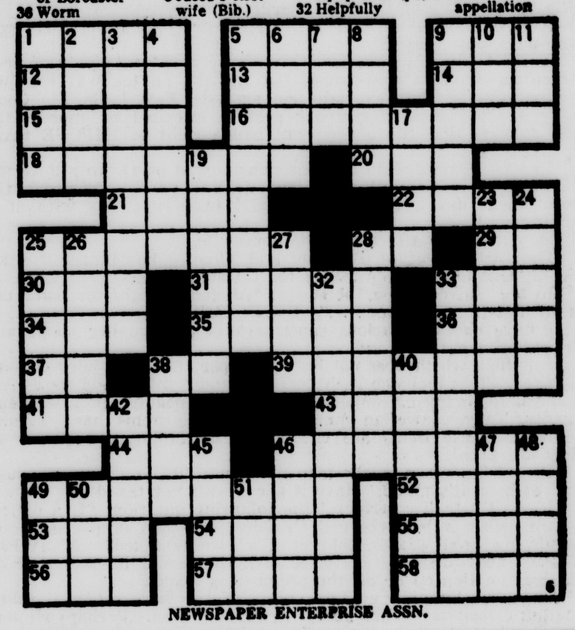

NEWSPAPER ENTERPRISE ASSN.

## • BRIDGE

By JACOBY & SON
Newspapers Enterprise Assn.

The recent death of Jerry Lewis of Dallas deprived bridge of one of its outstanding personalities. Jerry had been President of the American Contract Bridge League and even more than that he devoted tremendous energy to seeing that Dallas tournaments were successful and we of Dallas will miss him even more than the rest of the bridge world.

Jerry made Life Master some years ago when he and Jeff Glick of Miami won the open pairs at Memphis. Among the also rans in that event were Jacoby and son. Today's hand shows one of the hands that contributed to their victory.

Jerry sat West and decided to double the two club overcall. He opened the seven of diamonds. Jeff took South's jack with the queen and cashed the ace. A third spade was ruffed by Jeff who took his ace of diamonds and ace of hearts.

Then came a key play by Jerry. He played his lowest heart to ask Jeff to shift to a third diamond.

Jeff obliged and at this point South made a very unfortunate play. Instead of discarding his last spade and holding his loss down to three he ruffed with the jack of clubs. Jerry overruffed and led his last spade which Jeff ruffed. Out came another diamond and Jerry was able to make a second club trick and set South an additional trick for a top score of plus 1100.

NORTH 6
♠ 8 7 5
♥ Q 10 7 6 3
♦ 8 6 5
♣ 7 2

WEST
♠ A Q 10 4
♥ K 8 5 4
♦ 7 4
♣ Q 10 4

EAST (D)
♠ 6 3
♥ A 9 2
♦ A K J 9 3 2
♣ 8 3

SOUTH
♠ K J 9 2
♥ J
♦ Q 10
♣ A K J 9 6 5

Both vulnerable

| East | South | West | North |
|---|---|---|---|
| 1 ♦ | 2 ♣ | Dble | Pass |
| Pass | Pass | | |

Opening lead—♦ 7

*Sexual Revolution in Movies*

# Liz Taylor's Career Seen In Light of Moral History

By BOB THOMAS
AP Movie-TV Writer

HOLLYWOOD (AP) — The career of Elizabeth Taylor provides a notable example of how attitudes toward sex in films have been revolutionized.

Twenty years ago at MGM she was playing a fresh-faced ingenue whose greatest concern was whether she would get a date for the prom.

Today in "Who's Afraid of Virginia Woolf?" she portrays a fortyish housewife who taunts her professor husband (Richard Burton) by bedding down with his university associates.

The most publicized star of the 1960s, Elizabeth Taylor, 33, represents the American films' newfound freedom in dealing with sex. In her most recent films — excluding "Cleopatra," which is the way she would like it — she has portrayed the mother of a love-child ("The Sandpiper"), an adulteress ("The V.I.P.'s") and a call girl ("Butterfield 8"). The latter performance drew her Hollywood's ultimate honor, the Academy Award.

Hollywood's sex revolution has been hailed by some critics as an overdue admission of reality. It has also been denounced by many as a danger to the American family and a long step down the road to decadence.

The man caught in the crossfire is Geoffrey Shurlock, 71, Liverpool-born administrator of the industry's production code. He denies charges that movies are corrupting American morals.

"Eighty per cent of the changes in the moral aspects of films are due to changes in the country's morals," he argued. "The movies are not about to set patterns for behavior. We merely reflect what is going on in the country. And attitudes toward such matters as sex have greatly changed since the war.

"The major change in films during recent years has been the treatment of sex, and I think it is a healthy one. Film makers are no longer treating sex as something terrifying and sinful, but as a subject for fun and satire.

"The code used to say that seduction could not be a subject for comedy. But then the Doris Day-Rock Hudson comedies proved that seduction — though she never was seduced — could be funny and inoffensive.

"Then 'Tom Jones' came along to set the pattern. When I read the script, I didn't see how we could ever pass it. But the film was done with such style and taste that we couldn't reject it."

Shurlock illustrated how the code follows public acceptance in matters of costuming:

"For years we banned bikinis from the screen. But they became so prevalent on the beaches that we allowed them. Now we're trying to hold the line against short bikinis.

"When I speak before women audiences, they often ask me how far movies will go in undressing. I tell them, 'just as far as you women strip.' If the topless bathing suit becomes accepted at the beaches, we'll show them on the screen.

"As of now, we are not permitting objectionable exposure on the screen. There may be nudity, but that doesn't necessarily mean nakedness. For instance, in 'The Collector' the girl (Samantha Egger) strips to seduce her captor and try to win freedom. But the scene is done in good taste."

Shurlock replies: "The screen reflects the life of the people. Whatever is morally acceptable will be seen in films. Some people say we should teach. I don't think so. Movies are supposed to be entertaining, and I hope they go on being just that."

HOLLYWOOD (AP) — Says Edith Head, Academy-winning designer: "Elizabeth Taylor typifies the complete, absolute, ultimate look of sex appeal, which is the style of the 1960s. Not only has the bosom been emphasized; it has been exposed. This is the furthest modern fashion has gone in exposure. What next? We'll either see space suits, with the entire body concealed, or revert to primitive dress with only a leaf here and there. Having seen a great many women in the altogether, I would prefer the space suit."


Septic Tank-Cesspool Owners

RID-X Can Save You Hundreds of Dollars!

Whether your home is new or old, you *can* have a costly, messy back-up in your septic tank or cesspool. *RID-X*® works to keep your sewage system operating smoothly. Helps prevent messy back-ups and foul odors. *RID-X* can save you HUNDREDS of dollars on digging, pumping, landscaping!

EASY TO USE—just pour in toilet bowl and flush. That's all. *RID-X* can't harm porcelain, metal pipes, fittings.

NEW FOIL PACKAGE WITH POUR SPOUT

FREE BOOKLET on Care and Maintenance of Septic Tanks, Cesspools. Send 10¢ for postage, handling to: Rid-X, P.O. Box 735, White Plains, N.Y.



Bob Steele's

MONEY SAVERS!

WITH THIS COUPON ONLY
UNIVERSAL Spray and Steam Iron 12.98

WITH THIS COUPON ONLY
UNIVERSAL Compact Hat-Box Style Extra Large Hood HAIR DRYER 9.98
With Built-in Polisher & Dryer

Electric Fry-Pan 8.95
Completely Immersible
Eastern Electric
24 Square Inch with High Dome.
Chicken Fryer Cover

UNIVERSAL Coffee Maker 11.98
Fully Automatic

Electric Broom LEWYT 18.88
REG. 29.95

Eastern Electric's HAT BOX Hair Dryer 6.98
with all these most wanted features. Dries hair fast. Whisper quiet. Multi-heat switch. Thermostatic safety control. Hat box carrying case.
Extra large hood.

. . . and here's one for the kids

WITH THIS COUPON ONLY 6.95
NATIONALLY ADVERTISED AT 18.98
MADE BY IDEAL TOY CO.
"KISSY" DOLL
Kissy Puckers up and kisses you. She can stand or sit. Vinyl arms or legs move up or down and hands turn at the wrists.
22" TALL, ROOTED HAIR, SLEEPING EYES

$1.00 lays away any item 'til Christmas!

Open Daily 9 to 9 Air Conditioned

BOB STEELE'S
ROUTE 9W 1 Mile North of Kingston, N.Y.



NOW AT PARSON'S FORD
NEW DISTINCTIVE
"TOWNE TOP"
DETACHABLE HARDTOP FOR YOUR MUSTANG CONVERTIBLE
1964 - 1965 - 1966

• SAFE • EASY
• DISTINCTIVE • PRACTICAL

PARSON'S OF KINGSTON
"The Home of the Most Affordable Ford"
300 BROADWAY FE 8-7800

MID SUMMER SALE
Tremendous Savings

LONG LASTING
MONARCH
THE QUALITY ON-GROUND FILTERED
SWIMMING POOL

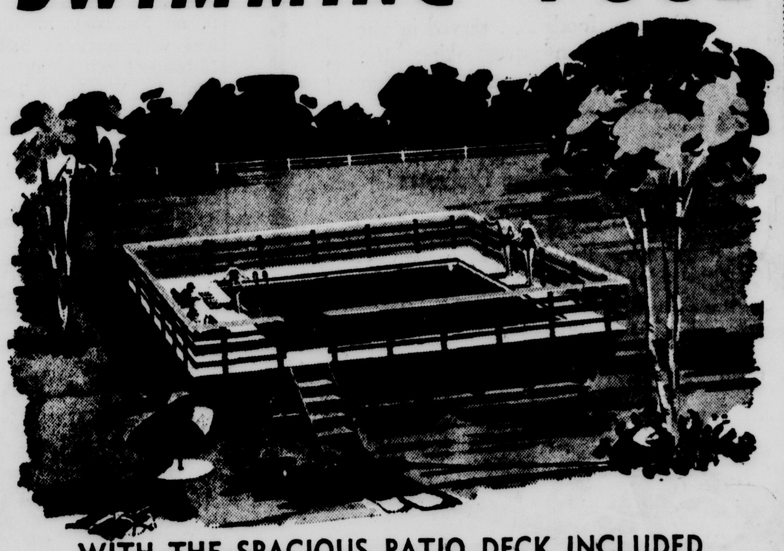

WITH THE SPACIOUS PATIO DECK INCLUDED
AT NO EXTRA COST!
FIBERGLAS FENCING IN CHOICE OF COLORS (Optional)

WATER SUPPLIED IF NECESSARY
Professional Type Filtration System
- Sand-type filter unit
- Integral filter pump
- Integral hair and lint strainer
- Integral piping
- Integral single 6-way selector valve
- Integral anode prolongs filter life

AUTOMATIC SAFE, CLEAN WATER

MONARCH POOLS
UP TO 7 YEARS TO PAY!

INSTALLED IN 2 DAYS
YOUR CHOICE OF 6 BEAUTIFUL MODELS
MONARCH POOLS ON DISPLAY
DAILY 9 to 9 — Sundays 12 to 5

MONARCH POOLS of ULSTER
Rt. 9W North (Albany Avenue)
Opposite Shop-Rite Square
KINGSTON, N. Y.
FE 8-7114

MONARCH POOLS OF ULSTER
P. O. Box 119, Lake Katrine, N. Y.
Gentlemen: Please supply me with information, without obligation on my part.
☐ ON GROUND SWIMMING POOLS
Name _____
Address _____
City _____ Phone _____

# SOCIAL ACTIVITIES

SOCIETIES • CLUBS • PERSONALS

MRS. PETER N. COLIUKOS JR.
(Ideal photo)

## Nancy Marie Glennon, Peter Coliukos Jr. Exchange Marriage Vows in Port Ewen

Miss Nancy Marie Glennon, daughter of Mrs. Lauretta Glennor of 52 Clifton Avenue, Kingston, wed Peter N. Coliukos Jr., Port Ewen, in a double ring wedding ceremony on Sunday Aug. 1, 1965. The wedding took place at 2 p. m. in the Church of the Presentation, Port Ewen. The Rev. John Murphy was the officiating clergyman.

Theodore Riccobono was organist and Angelo Corrado was soloist.

The bride's uncle and Godfather Peter Wisenski Jr., gave her in marriage. She wore a gown of chantilly lace over silk taffeta accented with seed pearls. A veil of wide English illusion was shirred to a double dou le coronet of seed pearls and cut crystals. She carried a cascade of white carnations and lily-of-the-valley.

Miss Sandra Wisneski of Ulster Park, the bride's cousin, maid of honor. She wore a maize gown in floor length, a matching stylized flower head piece and carried a creccent of yellow carnations.

Mrs. Charlotte Reinhardt of 21 Presidents Place; Mrs. Patricia Hainer of Ulster Landing, were the attendants. Their gowns were identical to that worn by the maid of honor except in pink. They carried pink carnations.

John Coliukos of Port Ewen, brother of the bridegroom, was best man. Ushering were Paul Coliukos of Port Ewen, brother of the bridegroom; and Kenneth Krom of Kingston.

A reception for 90 guests was given in Elmer's Inn, Ruby, N. Y.

The bride was graduated from Kingston High School and is employed by Terwilliger Bros., Inc., Kingston. The bridegroom attended Kingston High School and is employed as dairy manager by Shop Rite in Poughkeepsie.

Mr. and Mrs. Coliukos will reside in Stony Hollow, N. Y.

## About the Folks

Mrs. Emma DuBois of 183 Elmendorf Street is a patient at the Kingston Hospital.

## Good Taste Today

By EMILY POST

*Author of "Children Are People" and "Etiquette," etc.*

**GOING TO A PUBLIC PLACE? DON'T WEAR HAIR IN CURLERS**

Q: Isn't it in very bad taste for young women to go about in public with their hair in curlers or rollers? One sees this so often today, and in my opinion it looks very sloppy and show an "I - don't - care - what - people-think" attitude. What is your opinion on this?

A: I agree with you wholeheartedly. One should never go anywhere in public with hair done up in curlers unless they are so skillfully concealed with a scarf or hat as to be completely invisible.

* * *

**"WITHIN THE RIBBON"**

Q: I received an invitation in this morning's mail to my nephew's wedding. Enclosed with the invitation was a card reading, "Within the ribbon." I have never received anything like this before. Will you please tell me what it means?

A: It means that you are to be seated in one of the front pews which has been reserved for members of the family and intimate friends. Take the card with you to the church and give it to the usher who will escort you up the aisle to your place.

* * *

**WHEN A BUSINESS WOMAN MARRIES**

Q: I am a business woman and in a very short while will also be a married woman. Should I continue to call myself Miss in the office or should I change to my husband's name after I am married? Which is preferable and in better taste?

A: A woman who has established herself in business as Miss Blank seldom, if ever, changes to her husband's name after marriage. She continues to call herself Miss Blank in the office and Mrs. Jones in private life.

* * *

Details concerning the remarriage of a widow and divorcee are described in the Emily Post Institute booklet entitled "Second Marriage." To obtain a copy send 10 cents in coin and a stamped, self-addressed envelope to Emily Post Institute, in care of The Freman.

The Emily Post Institute cannot answer personal mail, but all questions of general interest are answered in this column.

(A Bell-McClure Syndicate Feature)

## Synagogue News

### Agudas Achim

Congregation Agudas Achim, 24 West Union Street, Rabbi H. Z. Rappaport, DD. Cantor, Herman Slomovits.

The synagogue is open every day of the year for Minyan services and private meditations. Visitors are welcome.

Candlelighting time this evening it not later than 7:48. Mincha services will start at 7:45 p. m. Saturday morning services will start at 8:30. Rabbi Rappaport will speak on topic—Why Do We Have Tisha B'av. Cantor Slomovits will chant the liturgy.

Mincha services will start at 7:45 p. m. Tisha B'av services will start immediately after sunset, Saturday night. Sunday morning Tisha B'ov services will start at 8. Mincha services will start at 7:30 p. m.

Weekday Minyan services will start at 7 a. m. for Shachris, and at 7:45 for Mincha.

## Of Many Things

by

DOROTHY A. NAREL

Freeman Society Editor

### Taxes, Taxes, Taxes, Taxes, Taxes (Oh, Hum)

If the item comes in a blue bottle, tax it—in a red bottle, don't tax it!

That's my opinion of last night's so-called "informative tax talk" given at the Governor Clinton Hotel by an authoritative state tax official.

The birth of a state-wide sales tax has produced an oversized infant with an oversized case of colic! It is making unpaid tax collectors of the merchants, hitting bookkeeping departments with a right to the jaw, and dubbing each housewife with the dubious title "Dick Tracy of the Supermarket Set."

And, despite all overtures to the contrary, it's the little guy who pays, pays, pays.

In 1774, the Townsend Acts were repealed to give the poor American colonists some relief but the tax on tea was retained partly to assist the financially embarrassed East India Tea Company and partly as a symbolic gesture intended to impress the new colonies that the government had a right to IMPOSE taxes upon them.

In 1965, a state-wide sales tax was passed partly to relieve the financially embarrassed state budgets and partly—to prove the government has a right to IMPOSE taxes upon us without a referendum!

How does this affect you, the housewife.

The Department of Taxation and Finance has issued Booklet No. 2 "Questions and Answers for Consumers."

In the "Introduction," it states: "All food bought for home use is exempt from the tax . . ."—DON'T BELIEVE IT!

I have checked various supermarkets and smaller shops and discovered the following:

Anything which does not have a 70 per cent pure juice content is taxed. This includes such popular (and I might add more economical for many consumers) fruit drinks, nectars, punches, lemonades, Tang, Hawaiian punch, etc. These items have a juice content. These items are cheaper to buy than pure juices—so they are taxed.

One delicatessen spokesman told me: "If you buy a whole cooked ham, it's taxed. Have it sliced—it's not taxed!"

I asked "Mr. Tax Expert" the following question: "If a delicatessen owner sells barbecued chickens, her own prepared potato salads, macaroni salads, cole slaw, are these taxed? ANSWER: YES. These are catered foods. Anything sold in excess of $1 for consumption on or off the premises is taxed!

The man lost me at this point. Somewhere along the line "eating delicatessen" has become a taxable item. Perhaps we had better substitute these items with a glass of brewer's yeast, tiger's milk, bone meal and ascorbic acid, all health foods, which ARE NOT taxed.

I can go along with taxation of candy, and many other non-food items, BUT SOAP AND TOILET PAPER! Does the government want us to believe that keeping clean is not essential? Is a paper product such as toilet paper, a non-essential? It would seem to me the Beatnik crowd has a hot, fast lobby in Albany.

Let's take a walk into the pharmacy. Do you have your two baskets with you—one for taxable items, the other for non-taxable? Good.

Witch Hazel is used by many women to remove cosmetics, freshen the skin, etc. If this is your case, you will pay a tax. But if you use Witch Hazel as a rubbing compound—guess what?—you don't pay the tax.

Dandruff shampoos are taxed. But walk over to the shelf, pick up a bottle of hair tonic for dandruff—guess what?—no tax.

Do you have trouble with your feet? Buy a cushion shoe pad—tax. Buy corn plasters—not taxed.

You gals who have the time, money and patience to sit around in a beauty parlor will not be taxed. But the gal who buys her own soap and shampoos, does the work in her own house, she's taxed! You figure it out.

I have compiled the above information from local merchants. They, in turn, derived the information from official releases sent as a courtesy by the Department of Taxation and Finance.

The dividing line between taxable and non-taxable items used every day by the housewife and her family is not only confusing, it is ridiculous.

On Monday, I will sum up the situation as seen through the eyes of a consumer. The title: "More Pitfalls for the Nervous Housewife."

## Ulster Library Has New Books

The following books have been added to the Town of Ulster Library, temporarily located in the Chambers School:

How to Plan, Establish, and Maintain Rock Gardens, Schenk; Bird Migration, Griffin; Ceylon, Arasaratnam, Wild Heritage, Carrighar; Matter, Electricity and Energy, G. Darmois; Never Pet a Porcupine G. Laycock; Indonesia, B. Grant; Lord Haw Haw and William Joyce, J. A. Cole; Man and Dolphin, J. Lilly, Md.; Point of the Lance, Sargent Schriver; Tiny Alice, E. Albie (a play); The Sheepskin Psychosis, J. Keats; Coins, J. Proteous; The Ageless Chinese, A History, D. J. Li; The World of Josephus, G. A. Williamson; Careers and Opportunities in Music, A. Rich; Profiles and Portraits of American Presidents, M. Bassett; Freedom Bound, H. Buckmaster; A Nation of Immigrants, J. Kennedy; The Electoral College, L. Wildmerding Jr.; Cathrine, the Great, J. Oldenbouy; Misery, S. Heller; Prelude to World Power, F. R. Dulles; From Kitchen to Career, A. Lewis and E. Bobroff; Black Like Me, J. H. Griffin; All About Strange Beasts of the Past, R. C. Andrews.

Up the Down Staircase, B. Kaufman; Moment of Violence, G. H. Coxe; War in the Golden Weather, S. Longstreet; Voices of a Summer Day, Shaw; Greybeard (Science Fiction), B. Aldiss; Stories of Hawaii, J. London; The Ambassador, M. West; Death in the Castle, P. Buck; An American Dream, N. Mailer.

## Pageant Winner Not Involved in New York Dispute

Officials of the Miss New York Pageant, held in Kingston, has been receiving calls asking if the Miss New York State title controversy currently going on in New York City involves Miss Marlene Butcher named here early in July.

An inquiry about this controversy caused Albert Kurdt, manager of the Kingston Area Chamber of Commerce, who served as executive director of the 1965 Miss New York Pageant, to give the following explanation:

"There are numerous beauty contests, mostly following the format developed by the Miss America Pageant. Several of them have an international flavor. There is only one Miss America Pageant, which issues exclusive franchises, one to each of the 50 states. These are the only contests which can be advertised and conducted as official Miss America Preliminaries. Pageant Inc., a Kingston non-profit membership corporation, held this exclusive franchise for the State of New York for the past seven years.

"Several years ago the Miss America Pageant had awarded franchises to several large cities, including New York. At that time New York State would send two contestants to Atlantic City. This made it necessary to use the title Miss New York State for the upstate representative. The policy was changed in 1963 and the Kingston group now selects one contestant to represent the entire State, including New York City, with the title Miss New York. The Miss New York State controversery involves a contest affiliated with one of the international contests and not the Miss America program."

Kurdt also said that some of the confusion is caused by the fact that New York is the only state which includes a major city by the same name. For the sake of being consistent, the Miss America program has dropped the word State from all the 50 state titles. Miss Marlene Butcher chosen here in July as Miss New York, won over the 26 contestents sent here by groups holding territory franchise contracts issued by Pageant Inc. of Kingston. This included a representative from New York City under the title of Miss Manhattan.

## Retraining Plan For Thousand

ALBANY, N.Y. (AP) — The State Education Department has announced 16 projects geared to retrain more than 1,000 persons at a cost of $3,727,717.

The agency announced the projects Thursday under terms of the state's Manpower Development and Training Program.

The schools are administered by local boards of education to retrain unemployed persons and school dropouts.

Programs include:

— Potsdam, 18 farm equipment mechanics, $33,314, and 18 stenographers, $30,033.

—Syracuse, 25 bakers, $39,523.

— Utica, 30 auto mechanics, $71,530.

Nursing programs are planned for.

Ogdensburg, 24 persons at a cost of $30,787; North Tonawanda, 40, $48,565; Hudson, 24, $41,762, and Middletown, 24, $35,870.

### Broome Man Named

BINGHAMTON, N.Y. (AP) — Wilbur J. Kupfrian has been named a corporate vice president of the Robinson Technical Products Inc., of Teterboro, N.J.


Williams Lake Hotel
ROSENDALE . ULSTER COUNTY · NEW YORK

"An Evening To Remember . . ."

Gourmet foods . . . served in our dining room overlooking the lake. . . in an atmosphere of fun and congeniality.

Featuring
The Art Manse Orchestra
every evening

For the Best in Country Dining



Country Club Frocks

SALE! of Summer Fashions

All Merchandise Drastically Reduced

SUMMER DRESSES $1.00 up

A NICE GROUP OF DRESSES . . . Only $1.00 ea.

Fine Quality NIP-N-TUCK DRESSES Sizes 12-52 and 14½ to 32½ $2.50

Thousands of Yards PIECE GOODS Moderately Priced

Open every Saturday 9 a. m. to 4 p. m.

Country Club Frocks

12 Pine Grove Ave. (Over Trailways Bus Terminal) 2 flights up Kingston, N. Y.

PICTURE YOURSELF IN EUROPE

Wonders never cease in Europe.

And with so much to see, you certainly don't want to spend your time standing in ticket lines or looking for hotels.

That's where we can help you. For we're specialists at tickets, tours, timetables, passports, permits and reservations. We'll even remind you to bring your camera!

Call us today—for prompt, personalized *professional* travel service.

MEMBER AMERICAN SOCIETY OF TRAVEL AGENTS ASTA

GREENWALD'S TRAVEL SERVICE

286 Fair St. FE 1-0816



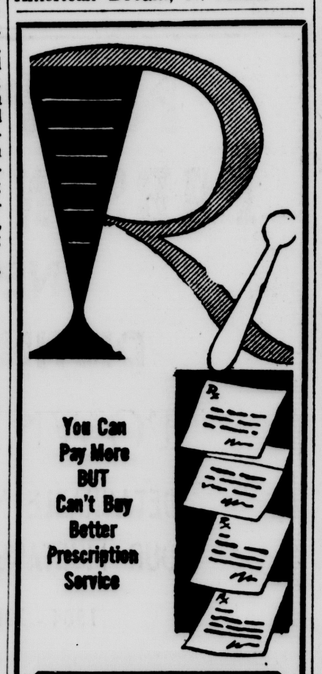


FOR RENT OR SALE
Invalid Walkers, Wheel Chairs, Arthritic and Cardiac Chairs, Commodes, Hospital Beds, General Invalid Equipment

Franklin Pharmacy
Incorporated
759 BROADWAY
Corner St. James Street
KINGSTON, N. Y.
Phones: FE 8-4155 and FE 1-9769

"Your friendly prescription Drug Store"

Take Advantage of Our Large FREE PARKING LOT

FREE DELIVERY



According to the N. Y. Herald-Tribune:

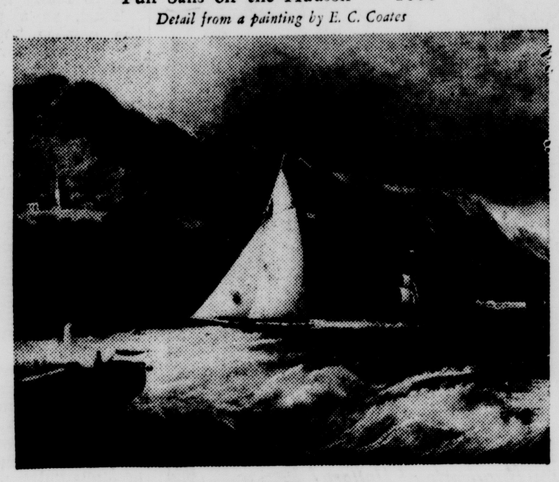


BERNIE FITCHETT'S Hudson Valley RECIPE BOOK & Regional Commentaries

$1.25

"You can bet your heirloom silver this is no ordinary cook book. It is definitely oddball, quaint as a two-tined fork and absolutely charming."*

* *from "Recipe of the Week" Tuesday, July 27, 1965*

I was most happy to learn the New York Herald-Tribune food editors were planning to do a feature on my Hudson Valley Recipe Book! My sincere thanks for their kind and flattering comments. I've had a good time collecting and testing these recipes and I hope everyone will like them. The acceptance has been very gratifying and the N. Y. Herald-Tribune's praise is especially appreciated.

Bernie Fitchett

Fitchett Bros. Dairy
ESTABLISHED 1904

*Copies available post-paid in U. S. A. at $1.25 each.*

Fitchett Bros. Dairy — P. O. Box 1089, Poughkeepsie, N. Y. 12602

Please send me.....copies of Bernie Fitchett's Hudson Valley Recipe Book.

I enclose $.....

NAME _____ STREET _____

CITY _____ STATE _____

KF/5

# Birth Announcements

The city registrar recorded 156 births in July. This was three under the June total and 42 under the record total of 198 in July, 1964.

Recent births:

July 24—Theodore Robert to Mr. and Mrs. Robert Henry Moran, Fleischmanns.

July 26—Kelly Marie to Mr. and Mrs. Richard Michael Hogan, 230 Elmendorf Street.

July 27—Rebecca Ann to Mr. and Mrs. Robert James Hessenauer, Route 1, Town of Marbletown; Joseph Peter to Mr. and Mrs. Joseph Francis Morgan, 3 Edgewood Drive, Town of Saugerties, and Ernest Louis Jr., to Mr. and Mrs. E. L. Osterhoudt, Box 4, West Park.

July 28—David Scott to Mr. and Mrs. Irwin Harvey Zeller, Box 91, Bearsville, and Sean Thomas to Mr. and Mrs. Thomas Robert Feeney, Route 1, Box 234-A, Ulster Park.

July 29—Barbara Ann to Mr. and Mrs. Charles Robert Hoffstatter, Route 2, Box 283, Town of Ulster; Timothy Ernest to Mr. and Mrs. Milton LeVerne Sommers, Route 2, Box 212, Saugerties, and Giuseppe Adriano to Mr. and Mrs. Vincenzo Portusese, 14 Pine Crest Road, New Paltz.

July 30—Mark Davis to Mr. and Mrs. Patrick Buonfiglio, Seylers Terrace, Town of Saugerties; Scott Alan to Mr. and Mrs. Donald John Morgan, 60 Appletree Drive, Town of Saugerties; Mary Teresa to Mr. and Mrs. Eugene Lawrence Frederick, 73 Esopus Avenue, Town of Ulster; Alan to Mr. and Mrs. Carl Harris Markover, 8 Hermance Street, and Christopher Matthew to Mr. and Mrs. Edwin Emanuel Lindhurst Jr., 50 Downs Street.

July 31—Brian Joseph to Mr. and Mrs. Brian Steven O'Connor, Box 46, Pioneer Road, Gardiner, and Michael Robert to Mr. and Mrs. Alexander Dirks, 47 Middle Road, High Falls Park.

## Sweet Corn Variety Trial Meeting Set

William H. Palmer, Ulster County agricultural agent, reported today that the 1965 sweet corn variety trial meeting will be held at Davenport Farms, RFD 3, Kingston, Friday, Aug. 13 starting at 7 p.m.

Trial plots are located on Hurley Mt. - Lomontville Road off Route 209.

Dr. Albert Adams, entomologist at the Highland Laboratory, will discuss the current low level of 1965 corn insects and outline controls for the rest of the 1965 season.

Plant breeders, seedsmen, extension agents and corn growers of the area will attend this session.

## Oxen to Haul Sloop

ROCKPORT, Maine (AP) — Two yoke of oxen will haul the 25-foot sloop Old Baldy the five miles from its Camden boatyard to a launching site at Rockport.

It was a common practice in days of old to use oxen to transport sailing craft from their inland storage points to the sea. The Old Baldy is the latest of duplicates of the onetime Maine fishing craft which has won a new popularity with sailing enthusiasts.

ALL NEW 1966 ZENITH COLOR TV and BLACK AND WHITE — at — FRANK'S TV AND APPLIANCE 102 Partition Street Saugerties CH 6-6961

American Cleaners 624 BROADWAY opposite Henry St. For FREE PICKUP and DELIVERY Phone FE 8-4515

— NOTICE — WOMEN and MEN Applications being accepted for the September 1965 license Practical Nursing course, conducted by the Adult Education Dept. of the Kingston Schools Consolidated. FOR INFORMATION CALL OR WRITE: ADULT EDUCATION DEPT. Kingston High School, Kingston N. Y. FE 1-1970

A Rendezvous for Gourmets The Dutch Rathskeller Air Conditioned Serving from 4 p. m. to 1 a. m. — Closed Mondays VARIETY OF FINE CONTINENTAL SPECIALTIES French Snails la Bourgogne | Genuine Sauerbraten Red Cabbage Potato Dumplings | Nassi Goreng Oost Indiesche Stijl | Cornish Rock Game Hen with Burgundy Wine Sauce Delicious Complete Sunday Dinner — Senate Room Excellent Facilities for Private Parties, Business Meetings or Banquets — Adjoining Parking Facilities Kirkland Hotel FE 8-4247 — Max Brugman inviting you A.A.A. Am. Express Cards Mobil Travel Guide Selected Imported Beers and Wines Air Conditioned

WHY PAY RENT? LIVE BETTER FOR LESS! 3 BEDROOM HOUSE on ½ Acre Plot BUDGET $80.94 A MONTH Completely Furnished! Ready to Move in! Treat yourself to something new in the mode of luxurious year-round living . . . Stone Ridge Estates! You'll be pleasantly surprised at the low prices on these ready-to-live-in homes . . . AND THE PRICE INCLUDES EVERYTHING! FURNITURE includes Living Room Suite! (Sofa, 2 Chairs, 3 Tables, Pole Lamp, Draperies), Beds, Built-In Dressers and Chests, Fully Equipped Decorator Kitchen with Refrigerator, Deluxe Range and 12 lb. Washer, Dinette Set, Buffet and China Closet, Table and Chairs and a magnificent Bathroom with 2 Sinks . . . Floor Covering throughout. INTRODUCTORY PRICE $14,975 10% Down—30-yr. Mortgage Convenient to Swimming, Golf, Tennis, Skiing, Hunting and Entertainment. Schools and Houses of Worship Nearby. STONE RIDGE ESTATES Pine Bush Road, Stone Ridge, N. Y. Open Daily 10 a. m. to 6 p. m. ½ Mile Past Marbletown School Phone 914 – 687-9950

OTTO ZOEHRER RESIDENCE

GENERAL HASBROUCK HOUSE

# New and Old Houses to Be Part of Stone Ridge Tour

Two outstanding homes in the Stone Ridge area to be included in this year's Dutch Day House Tour August 14 are the General Sherman V. Hasbrouck and the Otto Zoehrer residences.

The tours will start from the Marbletown Reformed Church 11 a. m. to 4 p. m. Luncheon will be available there from 11:30 a. m. to 2:30 p. m.

The home of Gen. and Mrs. Hasbrouck is a reproduction of an early colonial stone house of the more elegant variety. Many traditions of the early builders were followed, not only in the lines of the house and the materials used, but in that of the pine and oak for the beams, woodwork, paneling, and wide board floors, and the black walnut of the beautiful stair rail and treads were cut on this property or nearby in Stone Ridge. Here are not only many beautiful American and English antiques but an assortment of furniture, rugs, and bibelots collected by the Hasbroucks on their travels around the world, especially the Orient.

One of Mrs. Hasbrouck's hobbies is cooking, and of special interest is her kitchen which combines the old, such as a Franklin stove and a marbletop table for chopping, with the latest in modern day kitchen equipment. Not to be overlooked here are the gardens, steps built around an old millstone leading up to a grass terrace, rose and herb gardens, and spacious lawns with sweeping evergreen and perennial borders—all laid out and cared for by the Hasbroucks themselves.

Nearby on Buck Road is another stone house, this one probably built in the 1700's for the Dutch family of Jacobus Vandermark, as the cornerstone of the second and larger addition bears the inscription "Jacob S. Vandermark 1810." This house has been pictured in many publications, noting especially its original fireplace with beehive oven, its fine example of a Colonial stairway, heavy beamed ceilings and hand forged hardware. This is now the home of Mr. and Mrs. Otto Zoehrer. Mr. Zoehrer is an artist, and his artist's love for the handwrought is apparent in the restoration of the house, most of which he has done himself.

### Furniture Styles Featured

Besides many Colonial antiques, such as the Astley Cooper disciplinary chair, the Zoehrers have a fascinating collection of Dutch, Italian, French gothic and English Jacobean oak furniture.

Punch and cookies will be available here, served by Mrs. Richard Davenport assisted by Mrs. Thomas Godney, in the old cellar which was used long ago by the slaves for cooking, but which will be a cool spot for a quick rest on a summer's day.

Other houses on the tour include those of Mrs. Cornelius Hardenbergh, Mr. and Mrs. Davis Harrington, Mr. and Mrs. Alexander Embree Sr., and Mr. and Mrs. Clarence Hansen.

## Laymen to Run Schools

VANCOUVER, B. C. (AP) — Lay control of Roman Catholic parochial schools has been voted by an overwhelming majority in the 68 parishes of the Vancouver archdiocese.

FOR SALE or FOR RENT Invalid, Sick Room Supplies Wheel Chairs Crutches, Hospital Beds Gov. Clinton Pharmacy 236 Clinton Ave. FE 1-1800

## Bargains Are Noted In Long-Distance Calls

What's the cheapest time to make a long distance telephone call?

Most people would say Sunday night.

"But you really don't have to wait until Sunday night to take advantage of the lowest long distance calling rates," says New York Telephone manager G. A. Johnson.

These low calling rates are now in effect on weekends from 8 p.m. Saturday to 4:30 a.m. Monday, and on weekdays from 8 p.m. to 4:30 a.m., he added.

"During these hours, a three-minute station-to-station call anywhere within New York State costs no more than 50 cents, plus tax," he said.

It costs no more than a dollar, plus tax, to make a station call to any point in the continental United States — except Alaska — during these hours. Many telephones in Canada can be reached for less than a dollar.

The cost of calling will drop even lower after Jan. 1 when the present 10 per cent Federal excise tax on telephone service is cut to three per cent.

# Program Listed For Film Series At City Library

The Kingston City Library Midsummer Nights Film Festival goes into its second week Monday, Aug. 9, with two program series Writers and Writing and Music and Dance. Scores of persons attended the Art and Architecture series Aug. 2-5.

The film programs start at 7 p.m. in the film viewing area on the second floor of the Kingston Lions Children's Library. The programs end at 9 p.m. All programs are free of charge.

The following films are scheduled for showing:

Monday, Aug. 9 — Assignment Mankind. 28 minutes, color, captures the integrity, factual authority and ideals with which the Christian Science Monitor is identified. Nonreligious; an exemplary portrayal of journalism.

James Fenimore Cooper, 17 minutes, black and white, carefully portrays the life of Cooper from boyhood in Cooperstown to his life as a distinguished novelist in Westchester County.

Minister of Hate, 27 minutes, black and white, examines the techniques of public opinion molding evolved by Joseph Goebbels, the twisted Nazi Minister of Propoganda, and shows the effect that control of communications has on society.

Robert Frost, 30 minutes, black and white. The late poet discusses his life and work in an interview at his farm home in Vermont.

Wednesday, Aug. 11 — Beethoven and His Music, 16 minutes, color; trace the important events of the composer's life.

Conducting Good Music, 13 minutes, black and white, follows the evolution of the need for a conductor, and illustrates his art in interpreting a score.

Emperor Waltz, 11 minutes, black and white, the famous Strauss waltz, played by the Vienna Philharmonic.

Arthur Rubenstein, 26 minutes, black and white, the eminent pianist plays Mendelssohn's Spinning Song, Liszt's Liebestraum, Chopin's C Sharp minor and delights his two children with an American folk song.

African Rhythm, 30 minutes, color.

Thursday, Aug. 12 — Handel and His Music, 13 minutes, color, reenacts the composer's life. Musical selections show the development of baroque music.

Music of Williamsburg, 29 minutes, color, photographed in the restored city, this historical document interprets life and music in colonial America.

Pantomimes, 13 minutes, color, famed pantomimist Marcel Marceau illustrates his creative interpretations in three different stories.

Hands of the Masters, 28 minutes, color, a grand award winner showing piano and organ making.

Festival in Puerto Rico, 30 minutes, black and white, this shows the 4th annual Pablo Casals Festival featuring recently discovered works by Scarlatti.

## Pinchbeck Tapped

CHICAGO (AP) — Val Pinchbeck of Syracuse University has been elected president of the College Office Sports Information Directors Association.

Pinchbeck succeeded Harold Keith of Oklahoma Thursday.

# Catholic Camp Starts Final Session

Monday Catholic Day Camp in Lake Katrine starts its final two weeks after a very busy season.

Many of the children learned and advanced in swimming skills and were awarded graded badges under the guidance of certified Red Cross instructors.

There was much interest in the weekly over-nights where the boys and girls, each on their respective nights, enjoyed the campfire, sings and snacks. Another popular activity was the competitive games played with the other camp teams. The children also enjoyed inter-camp competition with the winning team each week awarded a "treat" on Friday.

Camp directors announce there are still a few places available for new campers to join the group either this week or next and finish off the season with them. Interested parents may get further information by calling the camp between 9 and 3 Monday through Friday. John Smith of Town of Ulster is director.

## LEGAL NOTICES

SUPREME COURT OF THE STATE OF NEW YORK, COUNTY OF ULSTER.

In the Matter of the Application of EVELYN SHAW for the dissolution of marriage under Section 7a of the Domestic Relations Law.

EVELYN SHAW, Petitioner,
— against —
FRANK SHAW, Respondent.

TO FRANK SHAW:

Take notice that a petition has been presented to this Court by Evelyn Shaw, your wife, for the dissolution of your marriage on the ground that you have absented yourself for five successive years last past without being known to her to be living, and that she believes you to be dead; that pursuant to an order of said Court entered the 29th day of July, 1965, a hearing will be had upon the said petition at the said Supreme Court in Special Term, in the Court House, in the City of Kingston, on the 5th day of November, 1965, at ten o'clock in the forenoon of that day, and that as a result of that hearing an order dissolving the marriage between you and Evelyn Shaw may be issued herein.

Dated: Kingston, New York
July 29, 1965

EVELYN SHAW
Petitioner
ELMOR H. NATHAN
Attorney for Petitioner
Office & P. O. Address
109 Wall Street
Kingston, New York

NOTICE OF NAMES OF PERSONS APPEARING AS OWNERS OF CERTAIN UNCLAIMED PROPERTY Held By THE KINGSTON TRUST COMPANY KINGSTON, N. Y.

AMOUNTS HELD OR OWING FOR THE PAYMENT OF NEGOTIABLE INSTRUMENTS OR CERTIFIED CHECKS

Mizarach Womens Organization, Unknown.
P & E Trucking, Field Court, Kingston, N. Y.
Clintondale Fruit Growers Co-operative, Inc.
Ackart, Carrie G., Clintondale, N. Y.
Bond, George L., Poughkeepsie, N. Y.
Cavello, Matteo, Highland, N. Y.
Costa, John, Yonkers, N. Y.
Graquinta, Domonick, North Bergen, N. J.
Munt, Gershom, Ardonia, N. Y.
O'Rourke, Edward & Mary A., Unknown.
Schaefer, Mary C., Newburgh, N. Y.
Unknown Stockholder, Unknown.

A report of unclaimed property has been made to the State Comptroller pursuant to Section 301 of the Abandoned Property Law. A list of the names contained in such notice is on file and open to public inspection at the principal office of the bank, located at 27 Main Street, in the City of Kingston, N. Y., where such abandoned property is payable.

Such abandoned property will be paid on or before October 31st next to persons establishing to its satisfaction their right to receive the same.

In the succeeding November, and on or before the tenth day thereof, such unclaimed property will be paid to Arthur Levitt, the State Comptroller, and it shall thereupon cease to be liable therefor.

STATE OF NEW YORK
SUPREME COURT: COUNTY OF ULSTER

THE NATIONAL BANK OF ORANGE & ULSTER COUNTIES (Formerly The Bank of Orange County), Plaintiff,
- against -
LESTER R. CODDINGTON, JR., and BARBARA CODDINGTON, his wife, Defendants.

NOTICE OF SALE Index #36978

In pursuance of a Judgment of foreclosure and sale duly made and entered in the above entitled action and bearing the date the 21st day of July, 1965, I, the undersigned, the Referee in said Judgment named, will sell at public auction at the front doorstep of the Office of the Town Clerk of the Town of Rosendale, at Main Street, Village and Town of Rosendale, Ulster County, New York, on the 23rd day of August, 1965, at 12:00 o'clock noon, on that date, the premises described in said Judgment to be sold and described therein as follows:

ALL THOSE TWO LOTS, PIECE OR PARCELS OF LAND situate in the Town of Rosendale, Ulster County, New York, and designated as Lots No. 176 and 178 on a map of subdivision of Rosendale Heights, Town of Rosendale, which map was filed in the Ulster County Clerk's Office on October 7th, 1924, as Map No. 721 and the lots herein conveyed are more particularly bounded as follows, viz:

On the northwest by Rosendale Avenue 100 feet; northeast by Lot No. 174, 150 feet; on the southeast by Lots No. 177 and 179, 100 feet; on the southwest by Lot no. 180, 150 feet.

Together with the right to the party of the second part, his distributees and assigns to the use of the streets and roads shown on said map for ingress and egress in common with and subject to the rights of others who may be entitled to the use of the same.

Also granting to the party of the second part, his distributees and assigns, the right to use in common with the party of the first part, his distributees and assigns, for ingress, egress and regress, the right of way now used by the party of the first part as it presently exists over Lots No. 180 and 182.

Being a portion of the premises conveyed by William C. Bollen and Irene M. Bollen, his wife, to Edward Otto Swehla, by deed dated May 28, 1954, and recorded in the Ulster County Clerk's Office on the 2nd day of June, 1954, in Book of Deeds No. 891 at page 548.

ALSO being the same premises conveyed by Edward Otto Swehla to Edward Alvin Swehla, by deed dated February 5th, 1955, and recorded in the Ulster County Clerk's Office on the 19th day of February, 1955, in Book of Deeds 918 at page 179.

ALSO being the same premises conveyed by Edward Alvin Swehla to Lester R. Coddington, Jr., and Barbara Coddington, his wife, by deed dated August 1st, 1961, and recorded in the Ulster County Clerk's Office.

DATED: July 21st, 1965

DANIEL J. McMONAGLE, Referee
WILLIAM P. CURRAN
Attorney for Plaintiff
Office & P.O. Address
87 Main Street
Rosendale, New York

## LEGAL NOTICES

STATE OF NEW YORK
SUPREME COURT: COUNTY OF ULSTER

THE NATIONAL BANK OF ORANGE & ULSTER COUNTIES (Formerly The Bank of Orange County), Plaintiff,
- against -
ANTHONY PISCOPO and JOHN PISCOPO, Defendants.

NOTICE OF SALE

In pursuance of a Judgment of foreclosure and sale duly made and entered in the above-entitled action and bearing the date the 21st day of July, 1965, I, the undersigned, the Referee in said Judgment named, will sell at public auction on the front steps of the Ulster County Courthouse, 285 Wall Street, Kingston, New York, on the 24th day of August, 1965, at 12:00 o'clock noon on that day the premises directed by said Judgment to be sold and described therein as follows:

"ALL THAT PIECE OR PARCEL OF LAND, together with the buildings and improvements thereon, lying and being in the Town of Rochester, County of Ulster, State of New York, and bounded and described as follows:

BEGINNING at a spike driven in the center of the public road and running thence south 85 degrees and 17 minutes west 234.4 feet to a pipe driven in the ground, then south 5 degrees and 04 minutes west 47 feet to a pipe, then north 85 degrees and 17 minutes east 260.7 feet, and passing over a pipe set at the edge of the road to a spike in the center of the road, then north 26 degrees 08 minutes west 49.9 feet along the road to the point or place of beginning, containing .251 of an acre.

All bearings are as the magnetic needle points in 1959 A.D.

BEING a portion of premises described in a Deed executed by Sam Berman and Bertha Berman, his wife, to Laura Piscopo, dated July 3rd, 1944, and recorded in the Ulster County Clerk's Office in Liber 642 of Deeds at Page 530.

ALSO GRANTING AND RELEASING to the said Anthony Piscopo, his distributees, and assigns, forever, the right to the use of the water from a certain driven well situate on the property of Laura Piscopo, in common with the said Grantor, her heirs, distributees and assigns, with the right to extend pipes on said premises to the said well, and with the further right and privilege to repair and relay whenever necessary.

BEING the same premises described in a Deed executed by Laura Piscopo to Anthony Piscopo, dated the 29th day of June, 1959, and recorded in the Ulster County Clerk's Office in Liber 1069 at page 359 on the 24th day of July, 1959.

DATED: July 21st, 1965

HON. JOHN J. LYNCH, Referee
WILLIAM P. CURRAN, ESQ.
Attorney for Plaintiff
Office & P.O. Address
87 Main Street
Rosendale, New York

STATE OF NEW YORK SUPREME COURT: COUNTY OF ULSTER.

SAVINGS AND LOAN ASSOCIATION OF KINGSTON, Plaintiff
— against —
JESSE ROBERT WILLIAMS and LOIS A. WILLIAMS, his wife, THE NATIONAL BANK OF ORANGE & ULSTER COUNTIES, HERMAN J. EATON, INC., DONALD OAKLEY and OSCAR WEY, d/b/a COLONIAL ROOFING CO., KINGSTON HOSPITAL, ALDEN'S, INC., WILLIAM MEYERS and JOHN B. WILKIE, Defendants

NOTICE OF SALE
Index #37181

In pursuance of a judgment of foreclosure and sale duly made and entered in the above entitled action and bearing date the 29th day of July, 1965, I, the undersigned, the Referee in said judgment named, will sell at public auction at the front door of the Ulster County Courthouse in the City of Kingston, County of Ulster and State of New York, on the 8th day of September, 1965, at 11 o'clock in the forenoon on that day the premises directed by said judgment to be sold and described as follows:

All that certain parcel of land with the buildings and improvements thereon erected in Tillson, in the Town of Rosendale, County of Ulster, and State of New York, bounded and described as follows:

COMMENCING at a point, said point being the boundary line of the property owned by Joseph Rode and the Keller property in the center of the road; thence running west for a distance of one hundred four and five tenths (104.5) feet; thence in a northerly direction for a distance of two hundred eight and nine-tenths (208.9) feet; thence running in an easterly direction for a distance of one hundred four and five tenths (104.5) feet; thence in a southerly direction for a distance of two hundred eight and nine tenths (208.9) feet to the point or place of beginning.

Together with the privilege heretofore granted to one William Braun to lay a pipe underground for the purpose of conveying water from the lake situate on the property of Elsie Keller Upton and Charles W. Upton, her husband, and Herman Keller, unmarried, which pipe shall carry the water to the barn situate on the property herein described.

BEING the same premises conveyed by William Braun to George A. Burchell and Eileen Burchell, husband and wife, by deed dated October 22, 1952, and recorded in Ulster Co. Clk's Office Oct. 22, 1952, in d. b. 841, p. 359.

BEING the same premises as conveyed by George A. Burchell and Eileen Burchell, his wife, by deed dated 7/9/57 and recorded in Ulster Co. Clk's Office 7/10/57 in d. b. 1006, page 176.

ALSO all that easement and right of way described in an instrument from Kenneth K. Clark dated Oct. 11, 1961, recorded in Ulster Co. Clk's Office Oct. 13, 1961, d.b. 1113, p. 450, said easement being for the purpose of ingress and egress over the following described premises.

BEGINNING at a point in the center of the proposed road, said point being N. 62° W 13.00 feet from an iron pin set at the intersection of Keller Lane and the proposed street, thence along the center of the proposed street N. 62° W. 42.52 feet to an iron pin set at S. E. corner of the premises described in a deed from George A. Burchell and Eileen E. Burchell, his wife, to Harold C. Holly and Lois C. Holly, his wife, dated July 9, 1957, and recorded in Ulster Co. Clk's Office July 10, 1957, d.b. 1006 pg. 176; thence N. 11° 15' E. 10.44 ft., to a point, thence S. 62° E. 45.41 feet to a point on the westerly bounds of Keller Lane, thence S. 28° W. 10.00 ft., along West side of Keller Lane to point or place of beginning.

BEING the same premises conveyed by Harold C. Holly and Lois C. Holly, his wife, to the mortgagors herein by deed to be recorded in the Ulster County Clk's Office with this mortgage which is a purchase money mortgage.

Together with the appurtenances and all the estate and rights of the Mortgagor in and to said premises, and together with all fixtures and articles of personal property now or hereafter attached to, or used in connection with the premises herein described; and in addition thereto but not in limitation of the foregoing, any household appliances next hereinafter described which are and shall be deemed to be fixtures and a part of the realty and are a portion of the security for the indebtedness herein mentioned; 2 Comb. Aluminum storm doors, 1 WD Combination storm door, 14 Combination Aluminum storm windows, and 1 Gas stove—Borg-Warner.

Dated, August 2nd, 1965.

S/ BERNARD A. CULLOTON
Referee
N. JANSEN FOWLER
Attorney for Plaintiff
Office & P. O. Address
21 John Street, UPO Box 457
Kingston, New York

## LEGAL NOTICES

STATE OF NEW YORK SUPREME COURT: ULSTER COUNTY.

ULSTER COUNTY SAVINGS INSTITUTION, Plaintiff,
— against —
LEE E. GRIFFIN and BETTY J. GRIFFIN, his wife, Defendants.

Index No. 37107
NOTICE OF SALE

IN PURSUANT of a Judgment of Foreclosure granted in the above entitled action and entered in the Office of the Clerk of the County of Ulster on the 22nd day of July, 1965, I, BERNARD A. CULLOTON, the undersigned, Referee in said Judgment named, will sell at public auction at the front door of the Court House at 285 Wall Street in the City of Kingston, County of Ulster, New York, on the 26th day of August, 1965, at 12:00 o'clock noon, the premises described in said Judgment as follows:

ALL THAT LOT OR PARCEL OF LAND, situate at Tillson, Town of Rosendale, County of Ulster, New York, bounded and described as follows:

BEGINNING at a point on the southerly side of South Road, as designated on a map entitled "Section B of Tillson Estates," filed in the Ulster County Clerk's Office on the 15th day of April, 1957, which point is 350 feet westerly from the intersection of the southerly bounds of South Road with the easterly bounds of Huguenot Road; thence on a course of South 8 degrees 40 minutes West for a distance of 177.1 feet to a point; thence on a course of North 54 degrees 17 minutes West for a distance of 112.3 feet to a point; thence on a course of North 8 degrees 40 minutes East for a distance of 126.0 feet to a point on the southerly bounds of South Road; thence along said southerly bounds of South Road for a distance of 100 feet to the point and place of beginning. Being lot #35 as shown on the map aforesaid, fronting 100 feet on South Road.

BEING the same premises as conveyed by John J. Clifford and Margaret M. Clifford, his wife to Lee E. Griffin and Betty J. Griffin, his wife, by deed dated October 28th, 1963, and recorded in the Ulster County Clerk's Office on November 1st, 1963 in Liber 1144 of Deeds at page 742.

Dated at the City of Kingston, New York, on the 27th day of July 1965.

S/BERNARD A CULLOTON, Referee

STATE OF NEW YORK SUPREME COURT—COUNTY OF ULSTER

LOUISE CASSESE of Bearsville (no street address or number), Ulster County, New York, and MARCELINE MURPHY RIDER of Phoenicia, Ulster County, New York, Plaintiffs
— against —
FRED H. DU BOIS, County Treasurer, as Administrator of the Goods, Chattels and Credits which were of John A. Painting, deceased, MARJORIE PAINTING of Phoenicia, New York, HOTEL J.A.P. INC. a domestic corporation, having its office at Phoenicia, New York, THE PEOPLE OF THE STATE OF NEW YORK and MARIE A. KOENIG, d/b/a KOENIG INSURANCE AGENCY of Kingston, New York, and SYLVIA SCHULMAN of 2254 E. 7th Street, Brooklyn, New York, Defendants.

NOTICE OF SALE

IN PURSUANCE OF A JUDGMENT OF FORECLOSURE AND SALE entered in the above entitled action and bearing date the 29th day of July, 1965, I, the undersigned, the Referee in said judgment named, will sell at public auction at the Courthouse, 285 Wall Street, in the City of Kingston, New York, on the 8th day of September, 1965 at twelve o'clock noon on that day the premises directed by said judgment to be sold and therein described as follows:

"ALL THAT TRACT OR PARCEL OF LAND situate in the Town of Shandaken, County of Ulster and State of New York, hereinafter described; The First Lot on which stands a building occupied as a hotel at Phoenicia, in the Town of Shandaken aforesaid is bounded as follows, viz:—

BEGINNING at the northeasterly corner of a lot owned by James A. Simpson or son and is the northwest corner of the lot hereby conveyed and runs from thence along such division line between James A. Simpson and the lot hereby conveyed in a southerly direction one hundred and fifty feet until it strikes the northerly side of the old Ulster and Delaware Plank Road, from thence easterly along the bounds of said Plank Road ninety feet, being a point just forty feet from the westerly side of the division line of the Vandemark lot said forty feet being now owned by W. C. Newton; thence along the same northerly one hundred and fifty feet to a point just forty feet between the Vandemark Line and the division line of the lot hereby conveyed, from thence running westerly ninety feet to the place of beginning.

BEING the same property conveyed to Benjamin J. Winne by Isaac D. Phillips and Orphee A. his wife, by deed dated March 27th 1883 and recorded in the Ulster County Clerk's Office on the 27th day of March, 1883 in Book of Deeds No. 242 at page 439, etc. containing fifty-five square rods of land more or less.

ALSO a lot that was conveyed to said Isaac D. Phillips by West C. Newton and Myra, his wife, on the 24th day of October, 1882 and is lot number one as laid down on a map for West C. Newton and is bounded as follows, viz:

BEGINNING in the center of "Newton Avenue" and runs thence along the line of the first mentioned lot and James A. Simpson's or sons south eighty-five degrees west two hundred thirty feet to the line of John Turner; thence along his bounds seventy feet to the lot number three; thence along the same north eighty-five degrees east two hundred thirty feet to the center of said "Newton Avenue," and then along the same south six degrees east seventy feet to the place of beginning.

BEING a part of the same premises described in a deed from Anna M. Laicher to James P. Elmendorf, dated January 19, 1933 and recorded in the Ulster County Clerk's Office in Book of Deeds No. 564 at page 82.

BEING all of that property more particularly described in a certain deed made by Phoenicia Hotel Corporation to Filomena Petrinelli dated January 10th, 1944 and recorded in the Ulster County Clerk's Office in Liber 638 of Deeds at page 584 on January 13th, 1944.

ALSO being the same property described in a certain deed from Louise Cassese and Arthur B. Ewig, as executrix and executor respectively of the last Will and Testament of Filomena Cassese, also known as Filomena Petrinelli, to Louise Cassese and Marcelene Murphy, dated August 8th, 1949, and recorded in the Ulster County Clerk's Office in Liber 740 of Deeds at page 599 on the 10th day of August, 1949.

EXCEPTING from the above described parcel all that land acquired by the State of New York for highway purposes in the year 1950; Notice of Appropriation having been filed in the Ulster County Clerk's Office in Book of Deeds No. 782 at page 65.

NOTICE IS FURTHER GIVEN that the said property will be sold subject to any unpaid general and school taxes and water rents which may be liens of record at the time of the sale and the payment of which shall be assumed by the purchasers.

NOTICE IS FURTHER GIVEN that if the proceeds from the sale of the mortgaged real property shall be insufficient to pay the principal balance and interest thereon and the costs and disbursements allowed by the judgment of foreclosure and sale that the undersigned Referee will also offer for sale all of the chattels described in the chattel mortgage referred to in the Referee's report, an inventory of which is available upon request from the referee, and any other substitutions or replacements thereof as may be provided in said chattel mortgage and which chattels were used incident to the conduct and operation of the Phoenicia Hotel.

BERNARD A. CULLOTON
Referee

Dated: Kingston, New York, this 2nd day of August, 1965.

EWIG & BECK, ESQS.
Attorneys for Plaintiffs
Office and Post Office Address
286 Clinton Avenue
Kingston, New York

*Correspondent Makes Survey*

# Appraisal Made of Bombing Results in North Viet Nam

By PETER ARNETT

SAIGON, South Viet Nam (AP) — The U.S. air strikes against North Viet Nam are still far from achieving their aims after six months of virtual round-the-clock action, according to the best available assessments.

"We'll need to drop a lot more bombs, and we'll have to lose increasing numbers of aircraft to get anywhere," one highly qualified source said.

**50 U. S. Aircraft Lost**

U.S. Air Force and Navy planes have dropped an estimated 10,000 tons of bombs on North Viet Namese targets. About 50 U.S. aircraft have been lost.

The continuous strikes began Feb. 7.

U.S. planes first began hammering Communist installations with two goals in mind.

One was to cut the supply lines to Viet Cong troops in South Viet Nam. This included bombing of supply lines in eastern Laos with the permission of the Laotian government.

The second goal was to force the North Vietnamese regime to the conference table.

Qualified sources doubt that Viet Cong supply lines have been hurt badly.

"We have smashed their bridges, clogged their roads and sunk their barges, but none of us seriously believe that the supply effort has been hurt," a U.S. officer said. "They have proved very resourceful.

**Supplies Continue**

"Supplies still come through Laos down the Ho Chi Minh Trail and we can do nothing about it short of bombing acres of jungle. And the Viet Cong come in along the coast and through Cambodia almost unmolested."

There is also no sign that the goal of bringing the Communists to the conference table is any closer to achievement. The Communists have spurned U.S. offers of negotiation and overtures from other nations and U.N. Secretary-General U Thant.

The air strikes have wreaked destruction upon North Vietnamese installations.

In recent weeks U.S. Air Force planes have been hitting targets in the mountains northwest of Hanoi. Some sorties have been made to the north of the North Vietnamese capital.

**Closest 35 Miles**

Observers get the impression that U.S. strategy is to close in on Hanoi gradually. The closest air strikes to the capital have been 35 miles away.

By announced estimates 2,700 buildings have been damaged or destroyed in North Viet Nam by U.S. strikes, sometimes assisted by South Vietnamese propeller planes. About 500 bridges have been destroyed or damaged.

Highly qualified sources believe the price in U.S. aircraft and pilots will be much higher if they try to destroy airfields and missile emplacements in the Hanoi area.

Three U.S. planes were shot down in an attack on two Soviet-built surface-to-air missile sites north of Hanoi.

**Missile Sites Protected**

Five known missile sites around Hanoi are well protected. "We would take pretty heavy casualties in getting these out of the way," a source said.

There are many indications that the Communists have concentrated their antiaircraft arsenal around Hanoi and in the industrial region to the north. The Communists may have moved weaponry from the destroyed area south of Vinh up to Hanoi. The mining areas north of Hanoi and some industrial sites are known to be well protected.

U.S. military officials are pleased with the performance of Navy and Air Force aircraft. They consider losses comparatively low and say that more pilots have been rescued than have not.

The small Communist air force has proved to be hardly a threat.

North Vietnamese personnel losses in the air strikes are not compiled.

## *New Paltz*

### Community Notes

Miss Jennie Lee Dann of 12 Prospect Street, entertained at luncheon recently at Ski Minne, Mrs. Jason Osborne of Tucson, Ariz., Mrs. Berton J. Lemon of Bethel, and Miss Myra Gerald of 17 South Chestnut Street, New Paltz.

Mr. anud Mrs. Herbert Schuknecht and children, Irene and Brian, spent Thursday at the New York World's Fair.

Mrs. Henry DuBois of 14 North Oakwood Terrace is a patient at Kingston Hospital.

Linda DePuy of Tillson, and Marie Dolcemascolo of Clintondale are spending a few days with their grandparents, Mr. and Mrs. Cecil DePuy.

Mr. and Mrs. Thomas Benenati and children, Paul, Michael and Barbara, are vacationing for two weeks in Louisiana.

Mr. and Mrs. James McVea of Calvin Boulevard spent several days this week at the St. Lawrence River.

## Saugerties Plans

over to Town Attorney Louis P. Francello for investigation.

A traffic problem at Fullers Corners, Glasco, was reported to the board. Complaints of speeding and disregard for a full stop sign at that intersection were reported. Special town police will be advised and the board will again write to the State Traffic and Control Commission seeking installation of a signal light and a speed zone in that area.

Councilman Frank Greco advised of a similar situation at Mt. Marion Four Corners and asked that the problem be included in the letter.

**Few Welfare Cases**

The board filed applications for welfare officer without action due to the small number of cases in the township. Supervisor Williams advised that the county handles the few cases the township has for investigation.

The board accepted a dedicatory deed to all of Sterley Avenue North in Dutch Settlement, Barclay Heights. The deed was presented by Austin P. Simmons through his attorneys.

A letter from Centerville Fire Company asked for an increase in the payment for rental space in the fire hall for election purposes. The fee is $50 in the current budget. The board will advise the company that the matter will be reviewed in the next budget determinations.

Republican election inspectors were approved.

## Pilot's Decision Wise, Runaway 'Figure' Bouquet

MEXICO CITY (AP) — "It was his life or the lives of my passengers," said the Mexican airline pilot. "I did what I had to do."

After a flight from Villahermosa, Capt. Francisco de La Huerta had just landed his Mexicana de Aviacion DC6 at the Mexico City Airport Wednesday night with 42 persons aboard. As the plane sped along the runway, a shadowy figure appeared in its path.

"My first reaction was to swerve to one side," said the pilot, "or to try to get the plane off the ground again. But then I realized that either maneuver would endanger the lives of everyone aboard. I grasped the controls tightly and continued straight ahead."

Police said they thought the man was a suicide. On the runway they found a bouquet of red and yellow paper roses.

### Dr. King Hopeful

WASHINGTON (AP) — Dr. Martin Luther King Jr. predicted today that his workers, reinforced by the new voting rights bill, would register more than 900,000 Southern Negroes by the end of the month.

"We're going all out now to double registration of Negroes," King said in an exclusive interview.

"Within days," he added "we'll have 800 workers in the six states and 34 counties" covered by the legislation.

He said passage of the bill "won't stop all demonstrations in the South." But, he added, "if there is serious implementation of voting rights and correct enforcement, demonstrations may very well decrease.

### Trash Deputy

RENO, Nev. (AP) — The Washoe County sheriff's office will soon increase its staff by one man. But the new deputy won't answer the usual accident and crime calls.

Instead, he will be a one-man agency to catch persons who dump trash where garbage is not authorized.

County commissioners approved hiring the special deputy as part of a program to enforce a trash ordinance. They also approved a minimum fine of $100 for illegal dumping of trash or garbage.

GET MORE STEEL

AND PAY LESS!

PHONE FOR FREE ESTIMATE

Whether Your Need for Steel Is Large or Small, Our Stock Is Adequate for All!

JAY Steel Products, Inc.

MORTON BLVD. FE 1-8830 SUNSET PARK

WALTER JEGHERS and MIKE LUCCHESE

## *TV Reviews, Best Bets*

By CYNTHIA LOWRY
AP Television-Radio Writer

HOLLYWOOD (AP) — In strict theatrical terms, a performer is the star of a show when his name appears in the billing over the title of the vehicle.

This limited definition has been broadened considerably by motion pictures and, particularly, television.

Today a television star is anyone — even an unknown — cast in a regular, leading role in a series. Or it may be a "guest star" — a performer with or without name value brought in to play a leading role in a single episode. And there are many types of special billing, like "special guest star," and "also starring" which more than anything else reflect the ingenuity and persuasiveness of the performer's agent.

Despite the loose application of the glamorous word, television does award real star status to a few, those whose names are the titles of the shows: Andy Williams, Andy Griffith, Danny Kaye, Red Skelton, Patty Duke, Ed Sullivan, Donna Reed, Dick Van Dyke, Jimmy Dean, Jackie Gleason and Lucille Ball.

During the new season there will be a few additions — Dean Martin, the Smothers Brothers, Steve Lawrence and John Forsythe.

The last named wound up as title star of "the John Forsythe Show" — one of NBC's 10 new comedy series — largely because the producers were stuck for a suitable name. The responsibility seems to make him a little nervous.

"We originaly had a dandy, 'The Major and the Minors,'" Forsythe said almost apologetically. "But we dropped that when we found the people who owned an old movie called 'The Major and The Minor' wanted a lot of money to use it."

Forsythe, who played the title role in "Bachelor Father" for five television seasons and is still seen in its reruns all over the place, is as pleased with his new professional 'family' as she was with the other one. Among the regulars are Elsa Lanchester and Ann B. Davis, who played a character named "Schultzy" in a Bob Cummings series for so long.

"It is very important to a series that the cast get along well together," said Forsythe soberly as befits a co-owner of the show.

The trade publication Variety, which keeps charts of such things, finds that eight shows have changed producers this summer, often a signal of program trouble. Most recent departure has been the producer of the new "Dean Martin Show," Bill Colleran, who said his approach to the show differed from the network's ideas.

Other new programs suffering recent producer changes include the Smothers Brothers' show, "A Man Called Shenandoah," "The Wild, Wild West," and "O.-K. Crackerby."

## Hiroshima Marks That 1945 Day

HIROSHIMA, Japan (AP) — Agitators from outside were pushed into the background today as Hiroshima marked the 20th anniversary of the city's atomic bombing.

The prosperous, reconstructed city of 520,000 came to a standstill for one minute at 8:15 a.m. to mark the moment a U.S. Air Force B29 on Aug. 6, 1945, dropped the world's first nuclear bomb on human beings. Sirens, gongs and church bells went off.

More than 30,000 persons attended a service at Peace Memorial Park. Typhoon Jean's rains held off until after the ceremony.

The ceremony had none of the political trappings of two ban-the-bomb conferences now meeting here and attended mostly by people from other cities. One is the Communist-organized 11th World Conference Against Atomic and Hydrogen Bombs. The other is sponsored by Japanese Socialists.

### Arrest Over Refuse

Robert M. Gorsline, 26, of 58 Fair Street, was booked on a disorderly conduct charge Thursday afternoon, after a reported dispute over dumping regulations at the city's Kingston Point refuse disposal area. The charge was lodged by Officer Edward Ortlieb and it is alleged that Gorsline, who had appeared at the disposal area after the 3 p. m. time limit, had refused to leave when told to do so. Attorney S. James Matthews appeared with him in city court today and hearing was put over to Aug. 21.

### Reports Attack by Two

Local police were notified shortly after midnight that George Andrews, of 37 Wall Street, had been attacked by "two young men" as he got out of his car at home. He suffered a head injury, the report said, but nothing was reported stolen.

### To Please Boaters

TULSA, Okla. (AP) — In an attempt to bolster attendance, St. Andrew's Presbyterian Church has scheduled its Sunday school on Wednesdays, starting in September.

"We've become a city of boat owners," says the Rev. William Neff Jr. "With every new lake, more people are spending the weekends out of town."

## Board to Discuss Lehmann Claim About Water Loss

A claim by Alfred F. Lehmann, of 22 O"Neil Street, that Kingston is losing water because of a leak at the equalizing reservoir in the Sawkill area, also known as the Binnewater, is expected to be discussed at an Aug. 12 water board meeting.

It was learned today, however, that the condition mentioned by Lehmann dealing with a cut along the Kingston (Route 209) Bypass north of the Thruway interchange has been investigated and it was found that the water there is from ground seepage and not from the reservoir.

Lehmann, in a letter to Melvin Mones, water board president, dated Aug. 4 wrote:

"We would like information as to why the City of Kingston is limiting the water supply to its taxpayers while at the same time the city is wasting an estimated quarter million gallons a day.

"Should you not be familiar with the area whence the water is running freely down the slope out of the city's water supply, and has been running in like manner for years, the water is coming from the Binnewater Reservoir, out, on top, and down the slope of the arterial highway Route 209.

"I have gone to the trouble of taking colored films of this waste, in the event you would restrict our water supply. An intensive investigation should be started into our water department starting with the removal of the superintendent of the water department.

"We trust you will remedy this situation immediately." The bypass was opened to traffic in July, 1963.

## Schools to Offer Four Classes in Elementary Work

With approval of the State Education Department, the Kingston City Schools Consolidated will conduct four classes at the elementary level for residents who have not completed eighth grade work or who do not have eighth grade reading, writing and arithmetic ability.

It is hoped classes will start in September.

The State Education Department, since a meeting of June of some 25 citizens from all walks of life, gave approval to the local school district to conduct classes in the three rudiments — reading, writing and arithmetic.

The program is made possible under the provisions of the President's Economic Opportunity Act, which provides funds to conduct classes at elementary school level.

Donald E. Sweeney, coordinator of the Adult Basic Education Program, said today four classes will be formed on four levels as needed—first and second, third and fourth, fifth and six seventh and eighth. Each class is entitled to 200 hours of instruction.

Sweeney said a minimum of six hours a week must be devoted to class work and classes may be held during the day or evening. Classes may be held in any of the schools within the consolidated school district or any other available facility that is convenient to the participants.

According to Sweeney, it is necessary that each class have a minimum of 10 and a maximum of 20 persons. Several book publishers have prepared books for use by the classes.

Dr. W. Wendell Hoover, superintendent of schools said at a June meeting of local citizens, that schools have maintained Adult Education Programs, but this is the first time that there has been a concenrated effort to conduct classes at the elementary school level in the basic subjects — reading, writing and arithmetic.

Elementary school certificates will be awarded to those who complete the eighth grade course and the person may go on to complete a high school course. For those who register for the work, there will be a routine test to ascertain on which level they should enter the course.

In the State of New York there are two million persons over the age of 25 without an eighth grade education. It is estimated that there are 4500 individuals in the city of Kingston alone over the age of 25 who do not have an eighth grade education. School officials say it has been proven that improvement in the ability to read can result in better employment and better home and family relationship.

Sweeney said an appeal has been made again to employers, churches, community groups and interested citizens to bring the program to the attention of those who could benefit by participation in the courses and urge them to participate in the courses which now become available through the Economic Opportunity Act.

Applications will be received at the John F. Kennedy School, Gross Street, city.

School officials hope that the first four classes will be started no later than early September, but additional classes will be added as students enroll.

Registration is urged as soon as possible so that the program may be set up and arrangements made for participation under the President's Economic Opportunity Act.

### Two Drivers Fined

Two drivers were fined $5 each in city court today. Joseph Russell, 61, of 38 Jane Street, Saugerties, was charged with a stop-sign violation, and Francis Nadspal, 20, of 103 Dunneman Avenue, with passing a red traffic signal.

## Financial and Commercial

NEW YORK (AP)—Gold-mining shares declined in a mixed stock market early this afternoon. Trading was moderate.

Although the price of gold continued to edge higher in London, the excitement was out of the latest flurry in the precious metal. The firm official attitude taken in Britain against devaluation of the British pound drove speculators out of the gold shares.

The rest of the stock market was doing very little. Preweekend caution prevailed and traders were getting squared away so that they would not be too much extended should the next two days bring drastic change in the news background.

With changes of most key stocks fractional, there was a slightly higher trend among tobaccos, airlines, rubbers and drugs.

Steels, motors, rails and aerospace issues were narrowly mixed.

The Associated Press average of 60 stocks at noon rose .3 to 328.2 with industrials up .1, rails unchanged and utilities up .5.

The Dow Jones industrial average at noon was off .21 at 331.42.

Quotations by Wood, Walker & Company, members of the New York Stock Exchange, 63 Wall Street, New York City, branch office, 52 Main Street, Lowell S Brooks, manager.

**QUOTATIONS AT 12 O'CLOCK**

| | |
|---|---|
| American Air Lines | 50⅝ |
| American Can Co | 49¼ |
| American Motors | 10 |
| American Radiator | 17⅞ |
| American Smelt. & Ref. Co. | 55½ |
| American Tel & Tel. | 66⅝ |
| American Tobacco | 37⅝ |
| Anaconda Copper | 68 |
| Atchison. Top. & Santa Fe | 33⅜ |
| Avco Manufacturing | 24 |
| Avon Products | 58¼ |
| Baltimore & Ohio R. R. | |
| Bendix Aviation | 51½ |
| Bethlehem Steel | 35 |
| Boeing Aircraft | 78⅞ |
| Borden Co. | 43⅜ |
| Burlington Industries | 66¾ |
| Burroughs Corp. | 33⅞ |
| Case. J. I. Co. | 15⅛ |
| Celanese Corp. | 82½ |
| Central Hudson G & E. | 38⅝ |
| Chesapeake & Ohio R. R. | 70⅛ |
| Chrysler Corp. | 44⅛ |
| Columbia Gas System | 30⅜ |
| Commercial Solvents | 30¾ |
| Consolidated Edison | 43¾ |
| Continental Oil | 75¼ |
| Continental Can | 54⅝ |
| Control Data | 33⅜ |
| Curtiss Wright Corp. | 17⅝ |
| Delaware & Hudson | 30⅝ |
| Douglas Aircraft | 46½ |
| Dupont De Nemours | 236¾ |
| Eastern Air Lines | 56½ |
| Eastman Kodak | 85⅞ |
| Eltra Corp. | 38 |
| Ford Motors | 52¾ |
| General Analine | 25¾ |
| General Dynamics | 40⅞ |
| General Electric | 101⅞ |
| General Foods | 84⅛ |
| General Motors | 98¼ |
| General Tire & Rubber | 22⅞ |
| Goodyear Tire & Rubber | 46⅞ |
| Hercules Powder | 40⅛ |
| Int Bus. Mach. | 482 |
| International Harvester | 35⅞ |
| International Nickel | 86¾ |
| International Paper | 29¾ |
| International Tel. & Tel. | 53 |
| Johns-Manville & Co. | 51¾ |
| Jones & Laughlin Steel | 61 |
| Kennecott Copper | 110¼ |
| Liggett Myers Tobacco | 83⅜ |
| Lockheed Aircraft | 50½ |
| Mack Trucks | 34⅝ |
| Montgomery Ward & Co. | 31⅝ |
| National Biscuit | 57⅞ |
| National Dairy Products | 89 |
| New York Central | 52½ |
| Niagara Mohawk Power | 27¾ |
| Northern Pacific | 49⅝ |
| Pan-Amer World Airlines | 26⅛ |
| J. C. Penney & Co | 68 |
| Pennsylvania Railroad Co. | 42 |
| Phelps Dodge | 71 |
| Phillips Petroleum | 54¾ |
| Pullman Co. | 49¼ |
| Radio Corp. of America | 35¾ |
| Republic Steel | 40¾ |
| Revlon Inc. | 39¾ |
| Reynolds Tobacco B | 40⅜ |
| Sears, Roebuck Co. | 66½ |
| Sinclair Oil | 60 |
| Socony Mobil | 88⅞ |
| Southern Pacific | 39¾ |
| Southern Railway | 56½ |
| Sperry-Rand Corp. | 12⅛ |
| Standard Brands | 78⅞ |
| Standard Oil of N J | 75⅞ |
| Standard Oil of Indiana | 48⅝ |
| Stewart Warner | 31¾ |
| Studebaker Packard | 20⅛ |
| Texaco Inc. | 77¾ |
| Timken Roller Bearing | 43¼ |
| Union Pacific | 41⅜ |
| United Aircraft | 80¼ |
| United States Rubber | 62½ |
| United States Steel | 47¾ |
| Western Union | 39¾ |
| Westinghouse Elec. Mfg. | 50½ |
| Woolworth, F. W. & Co. | 27⅝ |
| Youngstown Sheet & Tube | 38⅝ |

**UNLISTED STOCKS**

| | Bid | Ask |
|---|---|---|
| American Express | 61½ | 62 |
| Berkshire Gas | 23¼ | 25 |
| Cen. Hud. 4½ Pfd. | 95 | |
| Cen. Hud. 4¾ Pfd. | 96 | |
| Rotron | 11¾ | 12½ |
| Beauty Counsellors | 18½ | 19¼ |
| Varifab Inc. | 1⅞ | 2⅛ |

### Would Cut Friction

WASHINGTON (AP) — A study looking toward elimination of U.S.-Canadian frictions and expanding mutual understanding and cooperation is under way by a group of Republican House members.

The study group is headed by Rep. Stanley R. Tupper, R-Maine. Letters and questionnaires have been sent to more than 200 persons and organizations in this country and Canada asking their view.

*3 Cops Arrested*

## Utica Is Rocked By New Police Dept. Incident

UTICA, N. Y. (AP) — The Police Department in this city that underwent a vice investigation only a few years ago was rocked anew today by the robbery arrest of three patrolmen and another who left the police force last January.

The four were charged with a $5,631 payroll robbery of the Blackstone Construction Co. in Washington Mills on July 30.

They are Anthony J. Leo, 33, a veteran on the Utica force, James E. Callahan, 30, Peter A. Sebregandio, 24, both appointed in October 1963, and Craig Owen, 28, who had served about three years before his resignation.

State and City Police cooperated in the investigation that led to their arrest. The holdup occurred in an office trailer at a construction site.

The Utica Police Department was under state investigation in the late 1950s and into the early 60s in connection with protection of brothels and other vice. Several policemen were indicted. They did not include those charged today.

Leo, through his attorney, requested and was granted a postponement of his arraignment until later today.

The others requested a preliminary hearing at their arraignment. It was set for Aug. 11.

The four were held in Oneida County Jail without bail.

The arrests were announced by State Police Maj. John Miller, commander of Troop D, and Utica Public Safety Commissioner J. Carroll Hamlin.

## Find Abandoned Car, Body Near Span in Olive

Investigation was underway this afternoon by the sheriff's office of the discovery of an abandon car and the body of a woman near Traver Hollow Bridge, off Route 28A, Town of Olive.

Sheriff Claude Bell said a New Jersey licensed car had been parked with all doors locked near the bridge for the last couple of days. He said on his way home yesterday the car was still there and he notified his office to send a teletype to New Jersey authorities to get the identification of the owner of the vehicle.

The sheriff reported that a reply today from New Jersey listed the owner of the car as Helen T. Rath of 87 Harwich Street, Wayne, N. J. who had been reported missing from her home since Tuesday.

Deputy Sheriffs Thomas O'Brien and Raymond Davis went to check the car and a search of the area disclosed the body of a woman lying near a creek at the foot of a steep embankment about 100 feet from the bridge.

The sheriff said the deputies and County Investigator Thomas Mayone and County Identification Officer Earl Conro were still at the scene at 1:30 p. m. and Coroner William S. Keyser had been notified. The body had not been identified at Freeman press time.

## *Mt. Marion*

MT. MARION — Mr. and Mrs. Orman Leighton Jr. and children, Skipper, Bruce and Dawn, were vacationing at Winter Harbor, Me., when they received the sad news that Mrs. Leighton's father, Albert M. Skigen, had died on July 26 at Cleveland, Ohio. The Leighton family returned from Cleveland to their home in Mt. Marion Aug. 1.

Several members of the Plattekill Reformed Church, Mt. Marion, attended the Sunday morning service of the Flatbush Reformed Church Aug. 1 to hear the Rev. Henry L. Reinewald, who was guest minister at Flatbush. The Rev. Mr. Reinewald was the former pastor of the Plattekill Reformed Church and is now serving St. Mark's United Church of Christ, Detroit, Mich. The Rev. and Mrs. Reinewald and family are vacationing with relatives in Middletown. He will be guest minister at the Flatbush Reformed Church again Sunday, Aug. 8 at 10 a.m.

Mrs. William S. Meyer is visiting her daughter and son-in-law, Major and Mrs. Maurice Hunter and family at Quantico, Va.

Rachel Mercer, daughter of Mr. and Mrs. Eugene L. Mercer, 29 Plattekill Drive, Mt. Marion celebrated her fourth birthday Friday, July 30.

Vernon Felton has returned home from Connecticut where he spent several days with relatives celebrating a birthday.

Mr. and Mrs. George Myer of Union City, N. J. were recent callers on Mr. and Mrs. Victor Haslam.

Nancy Kremper, daughter of Mr. and Mrs. Robert Kremper went on a ten days cruise to Sylvan Beach on Lake Oneida with Mr. and Mrs. Addison Burch and daughter, Laura.

Mrs. Fred S. Osterhoudt and Miss Sara E. Osterhoudt were guests of Mrs. Eugene L. Mercer at tea Monday afternoon.

Mr. and Mrs. Victor Haslam and Mr. and Mrs. Archie Van-Benschoten attended the New York World's Fair last week.

The Rev. and Mrs. Henry L. Reinewald and Vernon Felton were dinner guests of Mr. and Mrs. John Adams, Malden Sunday.

Mr. and Mrs. Frank Lepant, Town Road, Mt. Marion are receiving congratulations on the birth of a daughter at the Benedictine Hospital, Kingston Sunday morning, Aug. 1.

## SUCCESSFUL INVESTING...

by ROGER E. SPEAR
Investment Adviser and Analyst

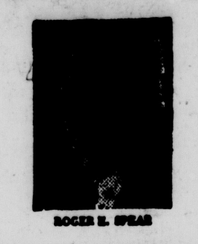

ROGER E. SPEAR

### *Widow's List Needs Upgrading*

Q) "I am a widow in my 50's and I would like some advice as I need to increase my income. I have a daughter in her last year in college, $50,000 in savings banks, and the following common stocks purchased three to seven years ago: 100 Gamble-Skogmo, 200 Allied Radio, 20 Minnesota Mining & Mfg., 100 Int. Resistance, 100 Canadian Industrial Gas and 25 Zenith. Would it be wise to withdraw money from my savings accounts or switch my stocks?"

—J.S.

A) Two of your stocks, 3M and Zenith, have shown good growth over the years, but yield is below two per cent. Return is either low or non-existent on Allied Radio and International Resistance. Canadian Industrial Gas just paid its first dividend. Gamble's past record has been erratic. While I like 3 M and Zenith, your need for income forces me to advise sale of these two issues. I would also sell all the others.

To bolster income, proceeds could be placed in approximately even dollar amounts of General Motors, Niagara Mohawk Power and Standard Oil of New Jersey. Your savings total is high in comparison with money in stocks, and while a shift of part of those funds to other equities might give inflation protection, this would not materially hike income.

Q) "I am 23 and have completed my schooling. It is my firm intention to place at least 15 per cent of my salary in stocks each month. I have already started this program and now own eight shares of Eastman Kodak. In the near future I also contemplate buying Texaco, Corn Products, Safeway Stores and United Air Lines. What do you think of these stocks and would you add to the list?"

—M.K.

A) Your last named issue, United Air Lines, while enjoying a very sharp earnings comeback, is perhaps not in the same steady earnings class as the other issues you name, all of which I like. You might add Avon Products, Scott Paper, Winn Dixie and Sears, Roebuck.

Roger Spear's new 48-page Investment Guide is now available to all readers of this column. Clip this notice and send $1.00 with your name and address to Roger E. Spear, c/o The Freeman, Box 1618, Grand Central Station, N.Y.C., N. Y. 10017.

(T-M, WRR Gen. Fea. Corp.)

*Domingo City of Enemy Camps*

## Various Adjustments Being Made by Dominicans as Rebellion Lasts 15 Weeks

By LOUIS UCHITELLE

SANTO DOMINGO, Dominican Republic (AP) — La Opera, the nation's largest department store, has reopened in the rebel zone of Santo Domingo. The owner explained that he was not joining the rebels, but simply facing reality.

"We had to do something," he said. "We cannot sit at home all day, week after week, and let our business fall apart. We have employes who want to work, even if we can't sell much."

Many Dominicans are making similar adjustments to the 15-week-old rebellion, which has divided this city into enemy camps. One automobile dealer, for example declines to open his agency in the rebel zone. Instead, he sells cars from the yard of his home.

The rebels occupy 40 square blocks in the business, shopping and harbor area of Santo Domingo. A barbed wire and sandbag wall—guarded by U.S. and Latin-American troops—encircles them and separates them from the rest of the city.

In daylight thousands pass through three entrances in the wall. At night these gates are closed and men face each other nervously from gun emplacements only a few yards apart.

Boredom is a major problem as the negotiations for a peace settlement drag on. The city's night life outside the rebel zone has been reduced to a few restaurants, a hotel bar and a drive-in movie theater—for those who risk driving at night.

The rebel zone has been reduced to a few restaurants, a hotel bar and a drive-in movie theater—for those who risk driving at night.

The rebel regime has a special problem. It must find something to do for more than 5,000 young men cooped up in the rebel stronghold.

Nearly 1,000 have enrolled in a makeshift warfare training school set up in a park. A music and comedy team goes among the rebel command posts giving performances. The rebel government opened two movie theaters this week.

It also sponsors a cultural program of art shows and poetry readings.

Outside the capital, life does not appear to have changed much on the surface, although troops of the civilian-military junta have been accused of brutality and arbitrary arrests in suppressing rebel sympathizers in the countryside.

Food continues to flow easily into the capital. Unemployment has risen, partly because lack of bank credit has cut back some farming operations and partly because Dominicans are purchasing only essentials.

In this underdeveloped nation of 3.5 million people the unemployment rate was more than 30 per cent of the labor force before the rebellion began.

An Organization of American States mediating team is trying to set up a compromise provisional government to run the country until elections are held.

## UAW Will Join Lake Erie Pollution Move

CLEVELAND, Ohio (AP) — The United Auto Workers union plans to join forces with other trade unions to see that recommendations to clean up Lake Erie pollution are carried out by local, state and federal officials.

Delegates at the three-day federal pollution conference, which ended Thursday were told of the labor campaign. Conference officials were to propose today ways to control pollution in the future.

Miss Olga M. Madar, recreation director for the UAW in Detroit, announced plans for organizing the UAW members and other unions into informed groups "to see that local, state and federal government officials follow through on recommendations to stop polluting the lake."

She said UAW leaders from the five states in the Lake Erie basin will meet in Detroit to map plans for a campaign.

About 400 representatives from state, federal and local governments and industry in the lower lakes border states of Ohio, Pennsylvania, New York, Indiana and Michigan attended the conference. It was called by the U.S. Health, Education and Welfare Department.

A similar conference opens in Buffalo Tuesday.

### Quench New Blaze

Highland firemen were dispatched to the Green Groves Farm at Route 44-55 and Chapel Streets at 11:53 p. m. Thursday, after fire broke out in the remains of a cold storage building. Firemen were at the scene until shortly after 1:30 a. m. The building, owned by Rocco R. Currie, a fruit grower, was heavily damaged by fire last Saturday.

### Consider Protection

WASHINGTON (AP) — Two more years of Secret Service protection for Mrs. John F. Kennedy are under consideration.

It was learned that the Treasury is considering legislation to authorize assignment of Secret Service agents for four years, instead of two, to protect widows of presidents.

The present authorization for protection of Mrs. Kennedy expires in December.

### Can't Act on Movies

PROVIDENCE, R.I. (AP) — Rhode Island's statute under which an attorney general can proceed against obscene publications by asking Superior Court to ban them, cannot be used against movies, Atty. Gen. J. Joseph Nugent has ruled.

Nugent said the statute lacks a provision clearly applying it to films.

### 10 Americans Killed

WASHINGTON (AP) — The Defense Department has reported that 10 American servicemen were killed in the week ended Aug. 2.

This brings the total number of combat deaths to 506 since Jan. 1, 1961, the department said.

### *Egg Market*

NEW YORK (AP) — USDA Wholesale egg offerings adequate to ample, demand improved Friday.

New York spot quotations:

Whites — Extra fancy heavy weight 38-40; fancy medium 27½-30; fancy heavy weight 35-37½; medium 27-28½; smalls 20-21.

Browns — Extra fancy heavy weight 41½-43; fancy medium 32-33½; fancy heavy weight 39½-41; smalls 20-21.

### *Butter Prices*

NEW YORK (AP) — USDA Butter offerings light, demand fair to good.

Wholesale prices on bulk cartons fresh.

Creamery, 93 score AA 62½-62½ cents; 92 score A 62- 62¼.

Cheese steady, prices unchanged.

# Area Events Scheduled

*(Notices of meetings suppers and other events to be listed in this column should be sent to the City Editor Kingston Daily Freeman as far in advance as possible.)*

**Today**

9 a. m.—Thrift and rummage sale, Women's Guild of Saugerties Reformed Church, Savings and Loan Building, until 9.

8 p. m.—Ulster County Volunteer Firemen's Association convention, Highland, election of officers.

Glenerie Bridge Club, 271 Fair Street.

King's Knight Chess Club, Elks Club, Fair Street.

Lefooters Western Style Square Dance Club, Hurley Reformed Church.

**Saturday, Aug. 7**

9 a. m.—Thrift and rummage sale, Women's Guild of Saugerties Reformed Church, Savings Loan Building, Main Street, until 4.

9:30 a. m.—Woodstock Market Fair, Playhouse grounds, until 1:30.

10 a. m. — Stone House Day, New Paltz, until 6, by Reformed Church aided by Huguenot Historical Society. Luncheon 12 to 2, pageant, folk dancing. Eleven houses opened to public.

Food and rummage sale, Mt. Tremper Grange, in church hall.

After-Fair book sale, Woodstock Library, until 4.

11 a. m. — West Hurley Library Fair. Until 4 p. m.

4 p. m.—Ulster County Volunteer Firemen's Association parade, Highland, starting from New Paltz and North Roads.

5 p. m. — Chicken barbecue, Stone Ridge Methodist Church.

Family-style roast beef dinner, Lyonsville Reformed Church. Second serving at 6. Booths open at 3.

7:30 p. m.—Shokan Lodge, 491, IOOF Lodge Hall.

Woodstock Motor Club, meeting, club house, Jones Quarry Road.

9 p. m.—Round and square dance, Kripplebush - Lyonsville Firehouse, Stone Ridge, until 1, music by K-Ray-Trio. Public invited.

**Sunday, Aug. 8**

10 a. m.—11th annual Ulster Kiwanis Horse Show at Lowlands Ranch Club Ring, Katrine Lane, off Route 9W, Lake Katrine. Entry parade 1 p. m.

1:30 p. m.—Dedication ceremonies of Skyport Airport, Town of Red Hook, with air show.

7 p. m. — St. Joseph's Holy Name Society, school hall.

8:30 p. m.—Alcoholics Anonymous, Holy Cross Church hall.

**Monday, Aug. 9**

10 a. m. — Regional public hearing by Hudson River Valley Commission, Governor Clinton Hotel.

Rummage, food and plant sale, High Falls Fire Hall, off Route 213, for benefit of St. Peter's Church, High Falls and Rosendale, until 9.

12:10 p. m. — Businessmen's luncheon, Fair Street Reformed Church.

1.30 p. m. — Class in needlepoint, Britt's Community Room for adults; teen-age class 2:30.

6:30 p. m.—Hurley Vol. Fire Co. No. 1, inter-camping drill.

Town of Esopus Lions Club, Capri, Port Ewen.

6:45 p. m. — Ulster Kiwanis Club, Ang-El's, East Chester Street Bypass.

Saugerties Lions Club, Cantine Memorial Field pavilion.

7 p. m. — Woodstock Rotary Club, Deanie's, Woodstock.

Kingston Library Midsummer Nights Film Festival, at library, 399 Broadway, Writers and Writing, admission free.

7:30 p. m. — Town of Ulster Planning Board, Lake Katrine Grange Hall.

Kingston-Ulster County Civil Defense Auxiliary Police, Moose Lodge, Prince Street.

8 p. m. — Ladies' Auxiliary, Rifton Fire Co., fire hall.

Public card party, Colonial Rebekah Lodge, 48, Broadway and Brewster Street.

St. Remy Fire Co., fire hall.

9 p. m. — Adult Bible study hour, St. James Methodist Church.

**Tuesday Aug. 10**

10 a. m.—Rummage, food and plant sale, High Falls Fire Hall, off Route 213, benefit of St. Peter's Church, High Falls and Rosendale, until 4.

Group Dynam's and prayer, St. James Methodist Church.

12 noon—Kingston Lions Club, Gov. Clinton Hotel.

6:30 p. m.—Saugerties Rotary Club, Anton's, Barclay Heights.

7:45 p. m.—Town of Esopus Post, 1298, American Legion, Post Home, Port Ewen.

8 p. m.—Ulster County SPCA, Court House, Wall Street.

Nature at Mohonk, slides and lecture by Mrs. Virginia Smiley, Britt's Community Room.

Kingston School Practical Nurses Alumnae Association, Vocational Building, Kingston High School.

Vanderlyn Council, 41, Daughters of America, American Legion Home, 18 West O'Reilly Street.

Glenerie Bridge Club, 271 Fair Street.

Kingston Women's Barbershop Chorus, St. James Methodist Church.

8:30 p. m.—Coach House Players, 12 Augusta Street.

**Wednesday, Aug. 11**

12 noon — Kingston Rotary Club, Gov. Clinton Hotel.

12:30 p. m.—Kingston Duplicate Bridge Club, 271 Fair Street.

6:30 p. m.—Hurley Lions Club, Williams Lake Hotel.

7 p. m.—Centerville and Cedar Grove Vols' bazaar, opening night, fair grounds, opposite firehouse, Route 212. Bazaar also scheduled Thursday, Friday and Saturday.

Kingston Library Midsummer Nights Film Festival, Music and the Dance. No admission.

Civil Air Patrol, Ulster County Squadron Army Reserve Building, Flatbush Avenue.

Midweek service of Bible study, prayer, Christian and Missionary Alliance.

7:30 p. m. - Community Hymnsing and film, The Gospel Blimp, Comforter Reformed Church, Wynkoop Place.

Kingston Lodge, 970, Loyal Order of Moose, officers meeting, Moose Lodge, Prince Street. Regular lodge meeting at 8.

8 p. m. — Kingston Concert Band, AFM 215, Marlin Morrette, conductor, summer concert, Academy Green.

Town of Esopus town board meeting, town hall, Port Ewen.

Kingston Chapter, SPEBSQSA Inc., Elks Club.

Esopus Valley Bridge Club, Deanie's, Woodstock.

Aretas Lodge, 172, IOOF, Odd Fellows Hall, Broadway and Brewster Street.

## GOP Announces Conference Dates

ALBANY, N.Y. (AP) —Republican State Chairman Carl Spad said today the GOP would kick off its 1965 election campaign with a series of "shirtsleeve conferences" across the state.

Spad and committee aides will meet with county chairmen, Republican candidates and local officials to help with campaigns for the Legislature and local offices.

This is the conference schedule:

Aug. 17, Snyder—Buffalo area—and Penn Yan; Aug. 18, Oneida; Aug. 24, Newburgh and Albany; Aug. 25, Saratoga Springs.

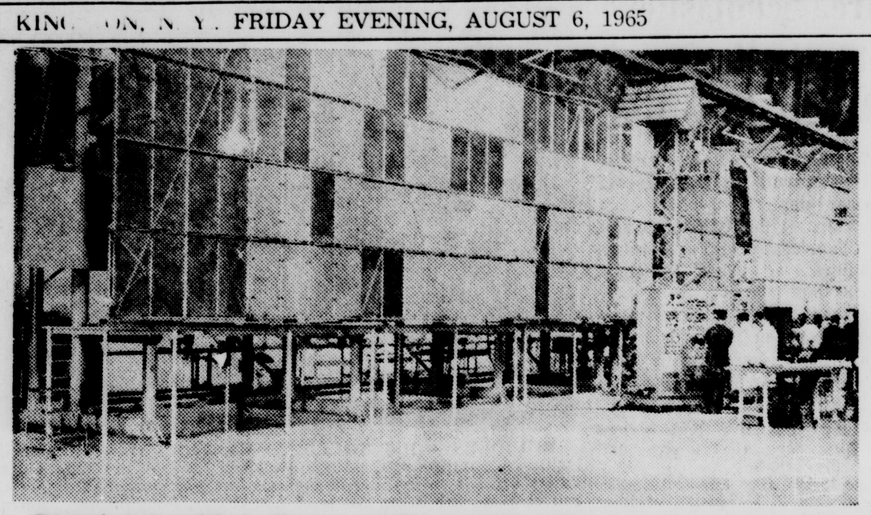

**Dynamic test model of a Pegasus satellite is put through its paces by engineers. The "wings," covered with 208 panels which detect the size and frequency of meteroids in space, are 14 feet high and stretch to a total length of 96 feet when unfolded.**

*Medicare, Social Security*

# Supplemental Insurance Can Be Bought Through Government

By JOHN TROAN
NEA Special Writer

Besides the basic health benfits provided by Social Security, persons past 65 will be able to buy supplemental insurance through the government to help with other medical bills. Such insurance, effective July 1, 1966, will cover:

**Doctor Bills** — House calls by physicians, office visits, and services rendered in a hospital, nursing home or other institution.

However, routine physicals won't be covered. Neither will vaccine shots, nor exams for eyeglasses or hearing aids. (But diagnosis and treatment of eye and ear ailments will be included.)

Plastic surgery will be excluded if done purely for cosmetic reasons. But if it's "required for the prompt repair of accidental injury," or to fix an impaired limb or other malformed part of the body, the surgery will be covered.

**Dental Care** — Services of dentists for jaw or other facial-bone surgery required by accident or disease (but not ordinary dental treatment).

**Psychiatric Care** — If a patient is treated outside a hospital for a "mental, psychoneurotic or personality disorder," the insurance will cover half of the bill—up to a total of $250 a year.

**Home Visits** — Up to 100 visits a year to a patient's home by part-time nurses, nurse's aides, medical social workers, and physical, occupational and speech therapists.

Under the basic Social Security Medicare plan, such visits will be covered only if the patient is hospitalized first. The supplemental insurance will provide such care even if the patient hasn't had prior hospital treatment. Or it can be used to get 100 visits in addition to the 100 offered by the basic Medicare program.

To obtain such benefits, the home care must be spelled out in a plan drawn by the patient's doctor. He also must certify that the patient is confined to his home and needs either "skilled nursing care" or physical therapy or speech therapy (in which event, the other home benefits also will be available).

**Other Medical Services:**

- Diagnostic tests, including X-ray and laboratory tests, performed in a legally approved lab or in one operated by a physician or hospital.
- Radioactive therapy (treatment with X-rays, radium or radioactive istopes).
- Surgical dressings, splints, casts and other "devices" used to fix fractures and dislocations.
- Rental of "durable" medical equipment (including iron lungs, oxygen tents, hospital beds and wheelchairs).
- Ambulance service to the nearest hospital if ordinary transportation would endanger the patient.
- Artificial limbs, artificial eyes, and braces (but not orthopedic shoes).
- Other prostheses (such as an artificial heart valve or synthetic artery) designed to replace part or all of an internal organ. (But no false teeth, hearing aids or eye glasses.)

**Deductible Feature**

In any case you will have to pay for the first $50 worth of such "supplemental" services which you get each year. You'll also have to pay 20 per cent (one-fifth) of the balance.

Not counted toward you "$50 deductible": Anything you pay for drugs, for inpatient hospital or nursing home care, and for any dental care except dental surgery required by an accident.

**The monthly premium for supplemental insurance (which may be raised every two years) will start at $6 a person. Of this, the federal government will pay half. If you're on relief and will be 65 before Jan. 1, 1968, your state may pay the other half. Otherwise, you must put up the $3 (or have it taken out of your Social Security, Railroad Retirement or Civil Service check).**

If you fail to buy the insurance during the first enrollment period, the premuim will go up 10 per cent for each year you delay. (To illustrate: If you'll be 65 before Jan. 1, your first enrollment period ends March 31, 1966. Should you fail to sign up by then, you won't get another chance until October 1967—at which time your share of the monthly premium would be $3.30 instead of $3.)

* * *

**(NEXT: Free health benefits for needy aged.)**

## To Exchange Tapes In Education Link

ALBANY, N.Y. (AP)—An exchange of taped programs this fall among the state's three educational television stations will establish the first link in the planned $11.8 million educational television network.

Robert E. Thomas, an assistant to Dr. Samuel Gould, president of the State University, said the exchange would begin this October.

Within 10 years, the three existing stations and those to be built would be linked by a two-way microwave signal, permitting simultaneous broadcasts across the state.

## Educator Fatally Hurt

ROMULUS, N.Y. (AP) — Barton VanRiper, 55, of Romulus, supervising principal of Romulus Central School, was injured fatally Thursday in the collision of an automobile and truck at Rt. 414 and the Bromka road south of this Seneca County community.

## Port Ewen

*Vivian Stadt*
*Telephone FE 8-2728*

### Activities Slated

The Dorcas Society will have a social evening Tuesday at 8 p. m. in the church hall. Members will bring a small gift for the social hour. Refreshments will be served by the committee.

The regular meeting of the town board will be held Wednesday 8 p. m. in the town auditorium.

Bernard Darling is a patient at the Benedictine Hospital.

Herbert Murdock of Sleightsburgh is a patient at the Kingston Hospital.

Presentation Church, the Rev. John Murphy, CSsR, pastor — Mass 8, 10, 11:30 a. m. and 12:45 p. m. The members of the Holy Name Society will receive Holy Communion at the 8 a. m. Mass. Benediction after the 11:30 a. m. Mass. Wednesday 5:15 p. m. Confession, Novena after the 5:30 p. m. Mass.

Students of Mt. St. Alponsus are taking a church census this week in Connelly, Sleightsburg and Port Ewen.

The annual bazaar of the Presentation Church will be held Friday and Saturday, Aug. 13 and 14 on the church grounds. Various booths will be of hand made articles and food. Mrs. Paul Kennedy and Miss Mary Cannon are co-chairmen of the bazaar. Public may attend.

### ReformedChurchNotes

Reformed Church, the Rev. Ronald D. Lokhorst, minister — Summer worship services are identical in the Methodist Church at 8 a. m. and 10 a. m., and in the Reformed Church at 11 a. m. The Rev. Mr. Lokhorst will deliver the sermons. Special music will be provided each Sunday throughout the summer. A nursery will be available all summer in the church basement.

Tuesday, the Dorcas Society will meet at 8 p. m. in the church hall. Thursday, the consistory will meet 7:30 p. m. in the Fellowship Room of the church.

# Kiwanians View Road Courtesy Movie Thursday

"Defensive Driving," a lesson underscoring courtesy on the highways and the endeavor to think for the other driver, was the subject of a film presentation to the Kingston Kiwanis Club Thursday.

Sponsored by the Bell System, New York Telephone Company, and presented by Stanley Hankinson, the film emphasized the telephone company's classes for driving for its employes and the idea of not only paying attention to one's own habits but endeavoring to anticipate the habits of the other drivers.

Tragedy on the highways was shown in the film, with the death of two people in a family of four, caused by the thoughtless driver who was unwilling to extend common courtesy to other drivers.

KAPLAN'S JUVENILE DEPT.

SEE OUR FINE DISPLAY OF LUXURIOUS

BABY CARRIAGES

By Such Famous Names as:
- Bilt-Rite
- Peterson
- Grow-Rite
- Collier-Keyworth

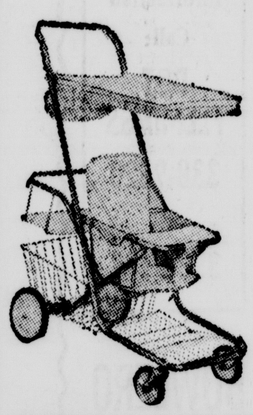

See Our Complete Selection of STROLLERS and Carriages

as low as $19.95

FREE PARKING
- Crown St. Parking Lot
- Senate Parking Lot
- North Front Street Parking Lots

—When you shop at Kaplan's

OPEN TONIGHT TILL 9

KAPLAN Furniture Company 66-68 North Front St.

KAPLAN'S

savings that count

*think ahead; save in Kaplan's Sale and on next season's price increases!*

KAPLAN Furniture Company 66-68 North Front St.

Bob Steele's

DO YOU NEED MONEY?

Bob Steele's Pays Full Government Price For Old Gold or Silver

Do you have any of Great-Grandpa's old gold teeth or eyeglasses? Or, how about Great-Grandma's old broken jewelry?

We will acid test any old precious metal, weigh it on our Government Inspected scales, and pay you the exact Government price for your old pieces — regardless of their present condition.

OPEN DAILY 9:00 A. M. to 9:00 P. M.

Free Parking — Air Conditioned

BOB STEELE'S
ROUTE 9W 1 Mi. North of Kingston N.Y.

SHOP TONIGHT 'TIL 9 P. M.

SPECIALS

BOYS LAMINATED PILE-LINED TRI-COLOR JACKETS
SIZES 12 to 20
Colors tar or blue
Regular 14.95
5.99
(not as illustrated)

ENTIRE STOCK LADIES or MISSES NEW FALL SWEATERS or WOOL JAMAICAS
(NO LAYAWAYS)
25% OFF OUR PRICES

SPECIALS — LADIES COTTON SHIFTS — 1.99

SPECIALS — AMMEN'S BABY POWDER — 10 oz. size—Reg. $1.19 — 69c

SPECIALS — CURAD BANDAGES — 75's—Reg 79c — 39c

SPECIALS — GILLETTE RAZOR TRAVEL KITS — $1.79 VALUE — 99c

SPECIALS — TODDLER WINTER WEIGHT JACKETS — $9.95 VALUE — 2.99

SPECIALS — MEN'S or BOYS' SWIM SHORTS OR WALK SHORTS — 99c

SPECIALS — GIRL'S 3 to 6x SIZES FALL DRESSES — Reg. $2.99 VALUE — 99c

SPECIALS — No. 2 PENCILS — 36 COUNT — 49c

SUNRAY OUTLET STORES 83 Smith Ave. *free parking*

Open Wednesday, Thursday, Friday 'til 9 p. m.—Monday, Tuesday and Saturday 'til 5:30 p. m.

PRICES EFFECTIVE THRU TUES., AUG. 10

# Newburgh Rookies Oppose Braves Saturday in Dietz Game

## SPORTS

By CHARLES J. TIANO

*Freeman Sports Editor*

The recent furore over the lack of adequate recreational and park facilities in the City of Kingston was not the surprising revelation some persons were led to believe. It was strictly old hat.

More than two years ago, this department conducted an evaluation of the recreational facilities of Kingston, Newburgh and Poughkeepsie. And Kingston came out a very poor last.

The newly announced plans of the United States postal department to take over the Athletic Field for a new post office is just another step in a long, steady decline in our recreational facilities and official attitudes toward the decaying process.

The fact that Kingston has fallen far behind its sister cities of Newburgh and Poughkeepsie is not the fault of any single administration. All the administrations of the past — Republican and Democratic alike — must share the blame. It isn't something that happened overnight. It has been a long time developing.

### • *Needed a Recreation Commission:*

**We reiterate what we said two years ago: so long as the recreation department in Kingston remains a subsidiary and stepchild of the Board of Public Works there is no hope for the future. We advocated the appointment of a Recreation Commission apart from the BPW and with power to make budgetary recommendations to the mayor. The charter revision group went a step in that direction but not far enough.**

**Charter revision was defeated for reasons other than the small section that gave rise to some hope for better recreational facilities for our town. But until there is absolute divorce of the recreational setup from the Board of Public Works, we will continue to perpetuate a sham. What is urgently needed is a Recreation Commission made up of knowledgable, public spirited citizens with the authority to conduct a survey of our present setup, expose its glaring weaknesses and make recommendations to bring the program into the 20th century.**

It is ironical that a city that takes pride in many visible signs of progress and achievement — new buildings, huge shopping centers, new arterial routes and urban renewal — can remain so remotely aloof and indifferent to the crucial need for a more extensive and enlightened recreational and park program for the City of Kingston — for youngsters and oldies alike.

This would cost money, of course, and politicians are historically opposed to recommending projects that would add to the taxload. It is a theory of survival shared by many politicos. But the last time we looked the tax rate was pretty substantial and the recreational facilities still pretty shabby. So, who's getting short-changed?

### • *Let the Gentlemen Speak:*

**Two brand new faces — Ray Garraghan and Al Kurdt — will vie for the mayoralty mantle in November. They are both intelligent, knowledgable and know Kingston and its needs and problems as well as any two men who ever sought the office of mayor. We will be looking forward to their statements on the subject of parks and recreation as the 1965 campaign heats up.**

## MacLeod Scores 13th Straight Win

Billy MacLeod won his 13th Eastern League game of the season without a loss Wednesday night, as he gave up only one hit as the Pittsfield Red Sox defeated the Springfield Giants 9-0.

Springfield's loss enabled the surging York White Roses to pull into a tie with the Giants for fourth place. York defeated Reading 4-3 for the White Roses 14th victory in their last 16 games.

League leading Elmira defeated Williamsport 7-2 in the league's other game.

The only hit off MacLeod was Jim McLain's double off the wall in the fifth inning. MacLeod had retired the first 13 batters. He gave up two walks in the fifth inning, but got out of the inning by striking out opposing pitcher Matt Gayeski. MacLeod retired the last 13 batters.

Chris Coletta drove in three runs witha single and a double.

A wild pitch by relief pitcher Steve Bailey let in what proved to be the winning run in York's victory. With the bases loaded in the top of the eighth, and York ahead 3-1, Bailey let a pitch to Jim French get away and Jim Snyder scored. The run was vital for York as the Indians came back with two runs in the bottom of the eighth.

Howie Bedell had a home run for York. It was his fourth. The winner was Dave Stenhouse.

Bill Dillman struck out seven as he gave up only three hits as Elmira turned back Williamsport. It was his third victory without a loss.

LEAGUES NOW BOOKING FOR 1965-66 SEASON

MAKE YOUR RESERVATIONS NOW!

TEAMS OR INDIVIDUALS . . .
WE HAVE A LEAGUE FOR EVERYONE

● Finest Conditions
● Pleasant Friendly Atmosphere

MID-CITY LANES

PHONE 331-6161 Ask for C. MANFRO

SAVE 141.90
on the longer, lovelier, livelier
SAAB

BIG SUMMER SALE ON 1965's
BUY NOW AND RECEIVE FREE:

● FREE Radio .....(List Price 75.00)
● FREE Registration .....(N. Y. State 9.00)
● FREE Rear View Mirror .....(List Price 6.00)
● NO SALES TAX—We'll Pay It! .....(41.90)
● 1965 SAAB List Price .....(2,005)

SALE PRICE 1995.00 SAVE 141.90

GARRISON'S FOREIGN CARS
ROUTE 28, KINGSTON, N. Y. 331-0641

## Area Scholastic Star, Collegians On Hill City Nine

The Newburgh Rookie League All Stars will throw a bevy of former high school and college stars against the Kingston Braves in Saturday night's baseball headliner at Dietz Stadium. Game time is 8:15 p. m.

Manager Dick Bartsch has his choice between Brian Bach and Wayne Johnson and each faces a formidable challenge from Manager Sal Ciacco's all-star array.

Ciacco hsa five high school pitching aces at his command and the starting nod is likely to go to Bill Barnes, hard throwing 6 foot 2, 180-pound Middletown High pitcher.

In addition to Barnes, the All-stars have Joel Conley, Cornwall Central High; Charlie Delmonico, Valley Central; Jim Conklin, Tuxedo High; Herb Hartman of Washingtonville, and Pete Petrillo, who also played first base for Newburgh Academy's DUSO champions.

**Warneke on Squad**

Other stickouts with the Newburgh squad are Fran Warneke, a first baseman who was DUSO Player of the Year at Middletown High; Steve Aurigemma, second baseman, who was in the Cincinnatti farm system and Chuck Tudor, former All-DUSO second baseman with Newburgh Academy.

John Schoenberger, who was rated a major league prospect at Manhattan College, is among the Newburgh outfielders. He served in the Baltimore Orioles farm system. Other outfielders include Mickey Amick, Boston College soph; Walt Beebe, Minisink High; Vince Decerbo and Vince Monaco, Orange Community; Ben Trapani, Jerry Williams and Mark Wilson.

Two catchers with college experience are available to Manager Ciacco. They are Jack Glassey of Florida Southern and Ken Bento of Rider College. Lou Arrotta, NFA 1955, and Marsh Canosa, Marlboro Central senior.

**Yale Sophomore**

Rodger Chase, Yale University sophomore, is available for first base and John Wood of Cornwall Central is a second baseman. John Conklin, OCC, or Sal Crachiolo, NFA, are the shortstops. Additional outfielders include Jerry Williams, NFA, and Mark Wilbon of Wappingers.

Over the hump with a 3-2 record, the Braves faced rugged opposition in quest of their fourth win. The All Stars competed in the recent Bronx Sandlotters Association Senior Invitational tournament and were beaten in the semi-finals, 7-4, by Clifton, N. J.

## Sikes Hits 8-Under 64 In Philly

WHITEMARSH, Pa. (AP) — Dick Sikes, generally acknowledged as pro golf's 1964 Rookie of the Year, rode a hot putter to an 8-under-par 64 Thursday for the first round lead in the $125,000 Philadelphia Golf Classic.

The two-time former U. S. Public Links and NCAA champion, took a two stroke lead over Bruce Devlin and Bob Charles, emerging from a four-month slump. Each carded four-under-par 68's.

Sikes, 25, used only 24 putts as he missed by one stroke the Whitemarsh Valley Country Club course record of 63 set two years ago in the Pro-Am Tourney by Gary Player.

Sikes fired eight birdies in his sensational first round of the 72-hole event.

Sikes had rounds of 32-32, dropping birdie putts of 8, 15 and 12 feet on the front nine. He just lipped the cup on Nos. 6 and 8, setting for pars. On the back nine, the tall 158 pounder included putts of 20 and 25 feet as he carded four more birds.

Devlin, from Australia, and Charles, of New Zealand, each shot 34-34—68 over the par 36-36—72 Whitemarsh course for a one-stroke lead over six deadlocked at 69.

The 27-year-old Devlin has experienced a rewarding year from a monetary standpoint — he is the tour's fifth leading money winner. But it's been a frustrating period from a golf standpoint — he hasn't won a tournament.

Charles won the Tucson Open in February and hasn't visited the winner's circle since then.

Charles helped his cause with a 145-yard eight iron on the par four, 375-yard sixth, which hit the flagstick and plunked down into the cup.

Devlin has earned his money in 1963 with four seconds and a third. In each of the four seconds he missed pressure putts that would have sent him into at least a playoff for the top spot.

Dial FE 1-4560
HEADQUARTERS FOR THE BEST IN BOTTLES
STONE'S
LIQUOR STORE
24 BROADWAY
(DOWNTOWN)
PROMPT DELIVERY

**BUILDERS GOLF TOURNEY:** Committee chairmen for the 11th annual outing of the Home Builders Association of the Hudson Valley are shown making final plans for the event. Examining the golf trophies are, from the left: Lou Ritter, Poughkeepsie, tournament chairman; John E. Jakuba, Hopewell Junction, chairman of the outing; and Sam Hankin Poughkeepsie, president. The affair will be held Tuesday, Aug. 10, at the North Redoubt Country Club in Harrison.

## Oliver Sees Sandy Laughing His Way to 30-Game Season

By KEN HARTNETT
Associated Press Sports Writer

MILWAUKEE (AP) — Sandy Koufax of the Los Angeles Dodgers is likely to laugh his way to a 30-game season this year, says Gene Oliver of the Milwaukee Braves.

"It has got to be fun for him to pitch," said an appreciative Oliver Thursday night after Koufax had beaten the Braves 6-3 for his 19th victory against four defeats.

"He's got such great stuff, he can laugh the whole game," continued Oliver, who collected three of the seven hits the star southpaw allowed.

Oliver said Koufax has an excellent chance of becoming the first National League pitcher to win 30 games since Dizzy Dean accomplished the feat in 1934.

"Having 19 wins this early in August is like hitting .450 in August. I'd say with an average like that you'd have a heck of a chance to hit .400," Oliver said.

Koufax, the picture of intensity as he stares in at a batter, denied he was a laughing boy on the mound.

"Sure it's fun out there, but it's also work," Koufax said, explaining that Oliver was probably misled when he looked over at him after making pitching mistakes which Oliver converted into base hits.

As for winning 30 games, Koufax wasn't betting on it.

"Last year I won 19 games and didn't get another start," Sandy said.

In 1964, Koufax won his 19th game on Aug. 16, but was on the shelf for the balance of the season with elbow trouble.

This season a touch of arthritis in the same elbow left Sandy's status in some doubt, but if the Koufax elbow is causing pain, it isn't apparent when he bends his curve ball in.

"I wish I had some more elbows like that," said Dodgers' Manager Walt Alston after the game, the 14th this season and the 75th of his career in which Koufax has struck out 10 or more batters.

He finished with 12 strikeouts, fanning at least one Brave in each of the first eight innings.

Joe Torre and Mack Jones clubbed home runs to account for the Braves' runs.

*City Softball League*

## G-G's Clinches Tie, Nips Johnny's, 3-1

G-G's Dukes clinched a tie for the City Softball league title last night, scoring two runs in the seventh inning to nip Johnny's Shell, 3-1, at Upper Hasbrouck Park.

Locked in a 1-1 deadlock starting the seventh, the league leaders clinched the win when Vince Smedes beat out a bunt, Bill Murphy followed with another bunt single, Smedes scored on an error and Murphy tallied on a sacrifice fly.

Johnny's got its run in the second inning off George Norten with Jim Amato doubling and then denting home plate.

G-G's knotted the count in the third and then the teams settled down to play shutout ball until the winning rally in the seventh.

Norton walked two and fanned four while giving four hits. Loser Al Milak was touched for seven safeties. He walked a pair and struck out five.

The Dukes can clinch the championship by beating Johnny's Monday at Loughran Park. If G-G's bows and if Armstrong's Eagles beat the Minute Car Wash Tuesday at Block Park, the teams will finish in a tie and will meet on Wednesday in a sudden death playoff.

Box score:

**G-G's Dukes 3**

| | AB | R | H |
|---|---|---|---|
| V. Smedes, ss | 4 | 1 | 2 |
| B. Murphy, 3b | 3 | 1 | 1 |
| J. Tremper, 1b | 3 | 0 | 0 |
| R. Sickler, cf | 3 | 0 | 1 |
| R. Amato, c | 3 | 0 | 0 |
| T. Corkery, rf | 3 | 0 | 1 |
| T. Fiore, lf | 1 | 0 | 0 |
| B. Short, 2b | 3 | 0 | 1 |
| G. Norton, p | 3 | 1 | 1 |
| TOTALS | 26 | 3 | 7 |

**Johnny's Shell 1**

| | AB | R | H |
|---|---|---|---|
| R. Secreto, ss | 4 | 0 | 0 |
| S. Tetnowski, 2b | 2 | 0 | 0 |
| N. Berardi, 3b | 3 | 0 | 1 |
| M. Amato, lf | 3 | 0 | 0 |
| J. Amato, cf | 3 | 1 | 1 |
| J. Tremper, 1b | 1 | 0 | 0 |
| M. Steltz, 1b | 0 | 0 | 0 |
| J. Kozlowski, c | 2 | 0 | 1 |
| R. Amato, rf | 3 | 0 | 1 |
| A. Milak, p | 3 | 0 | 0 |
| B. Quarantino, p.b. | 0 | 0 | 0 |
| TOTALS | 24 | 1 | 4 |

G-G's Dukes .....0 0 1 0 0 0 2 — 3
Johnny's Shell .....0 1 0 0 0 0 0 — 1

Two-base hits: Jim Amato; bases on balls: Norton 2, Milak 2; strikeouts: Norton 4, Milak 5; winning pitcher G. Norton, losing pitcher A. Milak.

## Riot Aftermath; More Boxing Set For the Garden

NEW YORK (AP) — Boxing in New York was hanging on the ropes today as the result of the Wednesday night riot in Madison Square Garden

Nevertheless Harry Markson, the veteran director of boxing for the Garden, hoped to rally the hardy old sport with a series of shows for the summer and fall.

On his planning board is a local show, possibly featuring light heavyweights Jimmy Dupree and Johnny Persol, for Aug. 24, a middleweight title fight between champion Joey Giardello and ex-champion Dick Tiger of Nigeria in October, and the fall doubleheader heavyweight title card matching Cassius Clay and Floyd Patterson and Ernie Terrell and George Chuvalo.

The heavies, if Markson can get Clay and his Louisville sponsoring group to agree, could restore boxing to glowing health, Markson believes.

"Clay, of course, is the key," said Markson. "If we can get him everything else will fall in place."

The 40-year-old Garden, scheduled for demolition in a few years, almost got taken apart by rioting fans Wednesday after Filipino Flash Elorde was awarded a disputed split 10-round decision over Puerto Rican-born Frankie Narvaez.

Workmen labored Thursday to clear the debris and repair the damage to seats and fixtures. Rows of seats had been yanked out and smashed to bits. Metal railings had been forced apart and pipe lengths were tossed onto the ring floor.

The organ, toppled over a railing to the floor five feet below, was sent out for repairs.

"The fans got a little exhuberant," said Markson. "It was a flash thing — a couple of people went haywire."

Actually, about 200 spectators of the crowd of 6,918 participated in the 25-minute riot.

Seven persons were hurt and it was almost a miracle that nobody was killed.

## Favorites Axed In Canada Golf

KITCHENER, Ont. (AP) — The wave of upsets that eliminated all United States entries on Wednesday continued in the Canadian Womens Open golf championship Thursday as all favorites were beaten.

The surprises included Mary Gay's 1-up victory over Marlene Stewart Streit, Miss Gay's defeat by Joann Riddell 2-up, Carolyn McLure's 2 and 1 triumph over Sandra Post and Jocelyn Bourassa's 2 and 1 victory over Gail Harvey.

CHARLIE'S ROCKET CAR WASH
DISTRIBUTOR FOR
MORE SAFETY — MORE MILEAGE
AUTOMATIC CAR WASHING
GENERAL TIRE
COMPLETE TIRE SERVICE
718 B'WAY
Phone 331-1181
Kingston, N. Y.

## Talbot Has Tenth Win

By HAL BOCK
Associated Press Sports Writer

Fred Talbot, the young Kansas City right-hander, became the Athletics' first 10-game winner Thursday night when he limited Boston to six hits and got last out help from John Wyatt for a 5-1 victory over the Red Sox.

The American League's 10-game club is not a terribly exclusive place these days with 15 other pitchers joining the ranks before Talbot made it. But none of the other members toils for the last place Athletics, who've managed just 35 victories all season.

Talbot was passed on to Kansas City in the aftermath of the complicated three-cornered trade and has a 10-6 record and 3.48 earned run average for 140 innings. The 24-year-old pitcher has become the top pitcher on the Athletics staff.

Elsewhere in the American League, Minnesota lengthened its lead to 5½ games over idle Baltimore by whipping Washington 8-5. New York blanked Chicago 3-0 behind Whitey Ford's five-hitter and Cleveland defeated Detroit 5-2 for Sam McDowell's 12th victory.

Talbot had allowed only one hit after the third inning and had two out in the ninth when he ran into trouble. Singles by Jim Gosger and Russ Nixon brought Wyatt out of the bullpen.

After a walk to pinch hitter Tony Horton loaded the bases, Wyatt retired Eddie Bressoud on a foul pop, ending it.

Bill Bryan knocked in two runs for the A's and Talbot also drove in one with an eighth inning single.

Joe Nossek and Zoilo Versalles provided the home run punch for Minnesota against Washington. Nossek's three-run shot built a five-run Twin lead in the third inning and Jim Kaat coasted to his 10th victory. Relief ace Johnny Klippstein finished up.

It was Ford's kind of day in Chicago — 92 degrees worth — and the Yankee southpaw responded with his 13th victory. Whitey, who has trouble on cool days because the operation on his left shoulder last winter left him with a circulation problem in his pitching hand, was in charge all the way.

Ford's batterymate, Elston Howard, whacked a two-run homer.

McDowell ran his American League-leading strikeout total to 211, fanning 10 Tigers. It was the 12th time in 23 starts this season that the tall left-hander has struck out 10 or more batters in asingle game.

Leon Wagner and Rocky Colavito drove in two runs apiece for the Indians with Wagner stroking his 19th homer of the season.

## Pro Grid Teams To Make Debuts

Professional football's exhibition season moves into high gear this weekend with tonight's Cleveland Brown-College All-Star game in Chicago topping the five-game schedule.

On Saturday afternoon, the Washington Redskins meet the Philadelphia Eagles in a National League exhibition at Hershey, Pa.

The American League swings into action Saturday night with the New York Jets and Houston Oilers meeting at Alexandria, Va., and Kansas City playing at Denver.

On Sunday, it will be Buffalo at Boston in another AFL match.

Tonight's All-Star game, Saturday's Eagle-Redskin game and Sunday's Bills-Patriot clash will be on network television, with CBS screening the NFL game, NBC covering the AFL match and ABC the All-Star contest.

## Brady-Landesman Scotch Winners

Mrs. Joseph Brady and Mrs. Arthur Landesman combined for a net 73 to capture first place in the Wiltwyck Country Club women's Scotch foursome with selected drives. They posted 57-49—106 gross and had 33 strokes handicap allowance.

One stroke off the pace were Mrs. Gerald Overbagh and Mrs. Robert C. Merritt with 93-19—74.

Other winners included: Mrs. Richard Stewart and Mrs. Howard DeWitt, 95-19—76; Mrs. Brady and Mrs. Wilson Brooks, 106-30—76; Mrs. Arthur London-Mrs. Arnold Pinsly, 111-35—76; Mrs. Werner Kolln and Mrs. Charles Ronder, 105-28—77.

*Aces on Parade*

## Mays and Koufax Stage Two Glittering Shows

By MURRAY CHASS
Associated Press Sports Writer

Willie Mays and Sandy Koufax, performing on separate stages, on typically glittering shows Thursday night.

Mays clouted two homers and drove in four runs as San Francisco annihilated Cincinnati 18-7 while Koufax picked up his 19th victory in the Los Angeles Dodgers' 6-3 triumph over Milwaukee.

Mays came to bat for the first time minutes after teammate Jim Davenport won $50 in a pre-game milking competition. Two men were on base, and the Giant slugger promptly connected for his 26th home run. He batted again in the second inning and this time unloaded his 27th.

In his act, Koufax scattered seven hits, struck out 12 and walked two. The victory set the stage for the 29-year-old southpaw to become the season's first 20-game winner early next week.

**Ahead of Best Pace**

Koufax is ahead of the pace he set in his two previous best seasons. In 1963, en route to 25 victories, he won his 19th game Aug. 17 and his 20th 12 days later. Last year he picked up No. 19 on Aug. 16 but never had a chance for the 20th. An elbow injury took care of that.

He also is maintaining a pace that would make him the one-season strikeout king in modern ing total of 253 is only 95 away from Bob Feller's record of 348. His average of 10 strikeouts a game could give him the record in 10 more starts.

Besides his strikeout total, Koufax — a four-game loser — is maintaining a brilliant walking mark. In 222 innings, he has walked only 44, or slightly less than two a game.

In other National League games, Philadelphia edged Chicago 4-3, Pittsburgh bombed New York 11-3 and St. Louis stopped Houston 3-1.

Two of the Braves' hits off Koufax were Joe Torre's second- inning homer and Mack Jones' two-run blast in the ninth. Jim Lefebvre drove in three Dodger runs, two on a third-inning homer, but base-stealing ace Maury Wills was picked off for the third time in three games.

**Gabrielson Stars**

Mays was joined in the Giants' 19-hit attack by Len Gabrielson, who rapped four hits and drove in four runs, and Jesus Alou, who had four hits and batted in three runs, Gordy Coleman homered twice for the Reds while Deron Johnson and Pete Rose each connected once.

Philadelphia nipped the Cubs on Rich Allen's two-run triple in the fifth inning. Allen also singled and scored on Adolfo Phillips' single in the fourth. Relief pitchers Gary Wagner and Bo Belinsky snuffed out Chicago threats in the eighth and ninth innings.

League-leading Roberto Clemente raised his average to .345 with a single, double and home run while pitcher Don Cardwell added a three-run homer to Pittsburgh's attack. Cardwell brought his record to 10-5 as the Pirates won their fifth straight game.

Bob Gibson picked up his 14th triumph against eight defeats with a four-hitter against the Astros. Tim McCarver drove in the first two St. Louis runs with a sacrifice fly and an infield out.

**Fights Last Night**

By THE ASSOCIATED PRESS

LOS ANGELES — Amos (Big Train) Lincoln, 204, Los Angeles, knocked out George (Scrap Iron) Johnson, 212, Big Springs, Tex., 5.

FALL LEAGUES NOW FORMING

OPENINGS FOR
THURS., 9 P. M.
MIXED LEAGUE
SUNDAY
MIXED LEAGUE

For Information Call:
DOT FLEMINGS
338-9520
OR
338-5189

SANGI'S BOWLERO
20 CEDAR ST. KINGSTON, N. Y.

ONTEORA SPEEDWAY
ROUTE 213 OLIVE BRIDGE, N. Y.

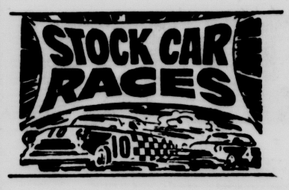


BIG DOUBLE SHOW
SUNDAY NIGHT
8 P.M.
GEN. ADM. $2.00
CHILDREN Under 12 50c

AND THE
VARIETY PRODUCTIONS, INC. PRESENT —
GREATEST "CRASH" SHOW ON EARTH!
AUTO DAREDEVIL
INTERNATIONAL
CHAMPIONSHIP CONTEST SERIES
FEATURING TWO FAMOUS AUTO DAREDEVIL SHOWS
Lucky Hell DRIVERS
AND THE
Canadian DAREDEVILS
PLUS
CAPTAIN DYNAMITE
the HUMAN BOMB!!
GREATEST GALAXY OF MOTOR MANIACS EVER ASSEMBLED! IN DEATH-DEFYING COMPETITION!

"WORLD SERIES" OF THRILL SHOWS!

# Monticello Track Considers Saturday Races in Off Season

## MONTICELLO RESULTS

**FIRST RACE**
**One Mile Trot** **Purse $800**
**Time 2:12.3**
5—Valerie Song (R. Palmer) 14.60, 8.00, 5.00
3—Some Kid (G. Molnar) 4.00, 3.00
4—Tippy Ambassador (D. Lewis) 2.80
Also started: Nevele Lady, Adlai Hanover, Ernest Hanover, Demon Babe, Emperor

**SECOND RACE**
**One Mile Pace** **Purse $1,000**
**Time 2:07.4**
5—Houdaille (R. Manzi) 9.00, 4.00, 3.40
1—Nebach's Dream (D. Talbot) 3.00, 2.80
2—Runnymede Deacon (D. Bell) 4.80
Also started: Noted Pick, Bie Rhythm, Telstar, Butterfly Rhythm, Conestoga Lady
**Daily Double: 5-5, $112.80**

**THIRD RACE**
**One Mile Pace** **Purse $2,500**
**Time 2:05.3**
6—Nevele Golfer (W. Popfinger) 23.20, 6.40, 4.20
1—Rescued (R. Camper) 2.80, 2.80
5—Congress Glove (H. Story) 4.60
Also started: Butterfly Wick, Key Feature, Runnymede Chuck, Fancy Georgie

**FOURTH RACE**
**One Mile Pace** **Purse $1,000**
**Time 2:09.3**
1—Cashman (R. Camper) 4.00, 3.00, 2.60
5—Lieutenant Val (F. Bradbury) 3.80, 4.20
4—Mercury Red Streak (B. Mitchell) 5.00
Also started: Success York, Meadow Bronze, J. F. Brook, Abbe Lark, Pride's Pomp

**FIFTH RACE**
**One Mile Trot** **Purse $800**
**Time 2:09.3**
4—Heather C. (J. Schlichtig) 5.60, 3.40, 3.40
2—Taft Dares (R. Frame) 4.00, 3.60
7—Tassel Bell (G. MacDonald) 6.60
Also started: Easter Tassel, Susie Dillon, Jean Ellen, Macaroni, Shadydale Accent

**SIXTH RACE**
**One Mile Pace** **Purse $2,500**
**Time 2:04.4**
1—Flying Gold (G. Gilmour) 5.80, 3.00, 2.60
2—Willie's Adios (D. Pinkney) 3.00, 3.00
7—Bayard (R. Arone) 3.80
Also started: Yachtsman, First Dark, Nevele Slopoke, Fanny Ringland
Scratched: Rockey Babe

**SEVENTH RACE**
**One Mile Pace** **Purse $800**
**Time 2:07.2**
1—Credamus (J. Manzi Sr.) 24.80, 14.60, 7.20
6—Margee Endur (J. Dill) 20.20, 9.00
7—Roscoe Ruby (A. Manzi) 8.20
Also started: Sara Blaze, Santell, Rich Pride, Ricci Brook Dean, Jeffrey Dean

**EIGHTH RACE**
**One Mile Pace** **Purse $800**
**Time 2:09.1**
2—Chancy Mobile (N. Dauplaise) 4.20, 3.60, 3.00
1—Viva Adios (C. Ernst) 5.60, 4.80
7—Gil Primrose (R. Ingrassia) 4.00
Also started: Mighty Toot, Abdella Son, Queen Judie, Quick Reflection, Scott's Signet
**Twin Double: 4-1, $531.60**

**NINTH RACE**
**One Mile Pace** **Purse $800**
**Time 2:10**
4—Homestretch Boy (R. Campbell) 8.00, 3.60, 4.20
3—Miracle Henry (C. Demore) 4.40, 3.40
8—Painted Princess (R. Frame) 5.60
Also started: Prince Discovery, Fancy Flame, Nedda Song, Peggy Eric, Dell Mon
**Perfecta: 4-3, $41.20**
**Handle: $378,441**
**Attendance: 6705**

## Monticello Entries

**FIRST RACE**
**One Mile Trot** **Purse $2500**
1—Medalist, R. Camper, 7-2
2—Victory Camp, A. Burton, 3-1
3—Miss Barry Prom, R. Campoell, 8-1
4—Regal Rodney, J. Grundy, 5-1
5—Gunkahar, E. Pownall, 5-1
6—Argo Can, H. Story, 5-1
7—Maston Hanover, F. Cu, 12-1
8—Leonardo, C. Norris Jr., 8-1

**SECOND RACE**
**One Mile Pace** **Purse $900**
1—Noble Warrior, H. Williams, 7-2
2—Good Bye Durley, D. Lewis, 5-1
3—Lady Diamond, J. Grundy, 3-1
4—Fair Leta, W. Popfinger, 5-1
5—Shadydale Sissy, L. Nichols, 12-1
6—Christopher J., G. Sziklai, 5-1
7—Bonnie Faber, A. Koch, 8-1
8—Miss Connie B., W. Hylan, 8-1

**THIRD RACE**
**One Mile Trot** **Purse $500**
1—Perfect Freight, H. Story, 5-2
1A—Princess Anita, R. Campbell, 5-2
2—Pro Hanover, J. Grundy, 9-2
3—Pelham Hanover, R. Camper, 3-1
4—Hi Los Double, A. Burton, 9-2
5—Speedabout, H. Beissinger, 9-2
6—Dasher Hanover, G. Sziklai, 5-1
1 & 1A—Common Interest Entry

**FOURTH RACE**
**One Mile Pace** **Purse $1500**
1—Spindletop Time, R. Camper, 7-2
2—Mountain Adios, Gr. MacDonald, 5-2
3—Sound of Time, J. Beissinger, 8-1
4—Philip the Great, W. Vaughan, 4-1
5—Standard Time, A. Burton, 6-1
6—Frisco Fagin, B. Mitchell, 9-2
7—Bit O Gold, J. Gilmour, 8-1

**FIFTH RACE**
**One Mile Pace** **Purse $1000**
1—Sugar Heir, J. Lake, 5-1
2—Jam Session, J. Williard, 7-2
3—Adios Carol, R. Camper, 8-1
4—Knight Haven, H. Story, 5-1
5—Napoleon Adios, P. Floyd, 3-1
6—Shadydale Lindsey, J. Grundy, 5-1
7—Drummer Boy, A. Thorne, 6-1
8—Christabel, D. Bell, 12-1

**SIXTH RACE**
**One Mile Pace** **Purse $1000**
1—Comet Adios, F. Heck, 7-2
2—Champ Elkington, P. Floyd, 3-1
3—Catch Patch, J. Faraldo, 5-1
4—Etta B. McEllen, K. Huebsch, 4-1
5—Our Adios, J. Lake, 8-1
6—Lenawee Special, R. Campbell, 6-1
7—Josie MacDeen, J. Grundy, 9-2
8—Adorable Wick, T. Valente, 12-1

**SEVENTH RACE**
**One Mile Pace** **Purse $1000**
1—Saucy Gail, C. Thomas, 3-1
2—Tardy Boy, V. Ferriero, 5-1
3—S. S. Irish Boots, Gr. MacDonald, 6-1
4—Kings Gambit, S. Inokaki, 6-1
5—Francis R., R. Ryan, 5-1
6—Billy Comet, C. Roe, 6-1
7—Shadydale Sun Yan, W. Popfinger, 7-2
8—Castle Gate, R. Pinti, 12-1

**EIGHTH RACE**
**One Mile Pace** **Purse $3000**
1—Irish Becky, A. Burton, 3-1
2—Miss Myrtle's First, C. Annese, 6-1
3—Nevele Meadow, W. Popfinger, 7-2
4—Dodge Time, G. Bostic, 5-1
5—Blizzard Hanover, R. Camper, 4-1
6—Galileo Pick, J. Faraldo, 6-1
7—Demon's Kim, E. Pownall, 6-1

**NINTH RACE**
**One Mile Pace** **Purse $1000**
1—Yankee Gal, L. Gregory, 4-1
2—Falcon Yates, J. Grundy, 3-1
3—King Yankee, G. Szikklai, 6-1
4—My Queen, J. Smith, 6-1
5—Vomax, J. Faraldo, 9-2
6—Sarah Z., H. Story, 8-1
7—Angela Wick, D. Bell, 12-1
8—Golden Fox, B. Davis, 8-1

## Is Chess Leader

SAN JUAN, Puerto Rico (AP) — Pal Benko, a grandmaster from New York, took the lead Wednesday in the U.S. Open Chess Championship Tournament with a total of eight points. He defeated Bernard Zuckerman, another New Yorker, to take a half-point lead over Zuckerman and William Lombardy, who defeated Duncan Suttles of Vancouver, B.C.

## Several Factors Will Be Weighed Before Decision

Monticello Raceway, the track with the ideas, is again deep in consideration of another innovation. Track administrative vice president Leon Greenberg today announced that the Mighty M is contemplating racing each Saturday afternoon during the off season.

Greenberg said that he had met with Monticello Mayor Louis De Hoyos, Mortimer Michaels, chairman of the Sullivan County board of supervisors, and the Monticello chamber of commerce, concerning the latest Mighty M first. "They are the people most concerned with the idea of Saturday afternoon racing," said Greenberg, "and I'm happy to say that they are all in favor of the idea."

Greenberg reported that all thought Saturday afternoon racing, when Monticello Raceway is officially resting for the winter, would be a boom to the area. "I've also talked to many of the hotel owners in the area and they think it can't miss," said the track executive.

If Saturday afternoon racing does become a reality at the Mighty M, it will involve some 25 days. Monticello closes on October 16 this year and the target day for the 1965 opening is somewhere in the vicinity of Memorial Day.

**How About Horses**

However, there are many items which Monticello management must weigh thoroughly. Basically, it boils down to a three part study. First, will there be enough available horses? Second, will there be enough local support? And third, what are the guesstimates of capital investment required?

In a survey conducted among horsemen, they have indicated that there will be more than enough racers on hand. And, the local support has already been pledged. However, to provide comfort for the winter racing fan, several renovations would be necessary. Among them, the enclosure of the upper grandstand and clubhouse, the enclosure of the paddock and heating in many areas.

Then, there is care and maintenance of the entire plant with special emphasis placed on the track. Snow and ice would have to be cleared from the racing strip at all times to insure a sound surface on race day.

**Stroke of Genius?**

At any rate, the idea could well be another Monticello stroke of Genius as has the twin double, perfecta, juvenile education program and double-header racing in the past. After further study and consideration, the complete plan will be presented to the New York Harness Racing Commission for approval.

"We'll probably present the entire package to the commission within the next couple of weeks," said Greenberg. "However, commission chairman Robert A. Glasser is aware of our idea."

"Yes," said chairman Glasser after being reached by telephone, "I'm well aware of Monticello Raceway exploring the idea. I've encouraged management to give it careful consideration and prepare a complete proposal so they may make a presentation to the commission. We will in turn give due thought to the proposal, keeping in mind the intent of the Laverne Bill passed during the 1964 legislature which provides for racing from January 3 to December 18."

## Nevele Golfer Upsets Rescued In Feature Race

MONTICELLO— Nevele Golfer, a 10-1 choice, upset the favored Rescued (3-5) to win last night's featured third pace at Monticello Raceway.

Nevele took the $2,500 feature in 2:05.3 to reward his appreciative backers with a $23.20 win mutuel. In addition to his win payoff, he also paid $6.40 and $4.20 in picking up his fourth win of the season.

Rescued managed to salvage second place, with third going to Congress Glove, reined by Harold Story.

The 5 and 5 Daily Double paid $112.80 when Russ Palmer won the First behind Valerie Song and then Dick Manzi won the second with Houdaille.

**OLD HOME WEEK**—Otto Graham and Blanton Collier, rival coaches for the 32nd College All-Star game at Chicago, ended one of football's history-making on-field associations 12 years ago. Graham, now at the U.S. Coast Guard Academy, developed into one of professional football's all-time best quarterbacks with Collier's Cleveland Browns. (NEA Telephoto)

## Vols, Elks, KPA Win Babe Ruth Contests

Vols outslugged the Masons, 12-10; Elks Club nipped the K of C, 3-2, and the KPA walloped the Kiwanis Club, 15-8, in last night's Babe Ruth league contests.

The Vols scored twice in the top of the seventh and withstood a late rally by the Masons to earn their win.

Marshal Byrd of the winners and Mike Gorman of the Vols each had three hits.

Chip Grover outpitched Gary Schatzel in a tight duel as the Elks shaded the K of C. The winners scored twice in the second inning and once in the third. This clinched the National division title for the Elks.

The KPA-Kiwanis box score was incomplete but the winners had eight runs in the third inning to insure their triumph.

On Monday, Legion faces Hurley at Dietz Stadium and the 35 Club plays the KPA at the Athletic Field.

Box scores:

**Vols 12**

| | AB | R | H |
|---|---|---|---|
| M. Byrd, ss | 5 | 4 | 3 |
| D. Byrd, cf | 2 | 2 | 2 |
| Cook, c | 4 | 1 | 1 |
| Dunham, 1b | 3 | 1 | 1 |
| Simpson, 3b | 4 | 1 | 1 |
| Kearney, rf | 2 | 0 | 0 |
| Sickler, 2b | 4 | 0 | 1 |
| Dunbar, lf | 4 | 2 | 1 |
| Ross, p | 3 | 1 | 1 |
| Guerin, rf | 1 | 0 | 0 |
| Reinhardt, p | 1 | 0 | 0 |
| TOTALS | 36 | 12 | 11 |

**Masons 10**

| | AB | R | H |
|---|---|---|---|
| Roberts, 2b | 4 | 2 | 2 |
| Craddock, lf | 5 | 0 | 0 |
| Berardi, 3b, c | 3 | 2 | 1 |
| Gorman, cf | 4 | 1 | 3 |
| Howell, 1b | 3 | 1 | 0 |
| Harder, p | 1 | 0 | 0 |
| Koeppen, c | 1 | 0 | 1 |
| Perry, rf, ss | 1 | 0 | 1 |
| Williams, ss | 1 | 0 | 0 |
| Watzka, p | 2 | 1 | 1 |
| Davis, 3b | 1 | 0 | 0 |
| Vandyke, ss | 2 | 1 | 2 |
| Capproti, rf | 3 | 1 | 0 |
| TOTALS | 31 | 10 | 12 |

Vols .....3 4 2 0 1 0 2 — 12
Masons .....1 0 0 0 5 0 4 — 10

Errors: Vols 2, Masons 10; two-base hits, D. Byrd, Gorman; three-base hits: M. Byrd, Davis, Roberts; bases on balls: Ross 5, Harder 3, Watzka 1, Reinhardt 1; strike-outs: Ross 1, Harder 1, Watzka 2; winning pitcher Reinhardt, losing pitcher Harder.

**Elks 3**

| | AB | R | H |
|---|---|---|---|
| Rahm, c | 4 | 0 | 0 |
| Sentar, 3b | 4 | 0 | 0 |
| Helmich, 1b | 3 | 0 | 0 |
| Grover, p | 3 | 1 | 1 |
| Dart, ss | 3 | 0 | 1 |
| Bockelman, lf | 3 | 0 | 1 |
| Stoutenburg, cf | 2 | 1 | 0 |
| Bodie, rf | 2 | 0 | 1 |
| Lay, 2b | 3 | 0 | 2 |
| TOTALS | 27 | 3 | 7 |

**K. of C. 2**

| | AB | R | H |
|---|---|---|---|
| Schoonmaker cf | 2 | 1 | 0 |
| Walker, cf | 2 | 0 | 0 |
| Locke, ss | 3 | 0 | 1 |
| Corrado, 3b | 3 | 0 | 1 |
| Weishaupt, c | 3 | 0 | 0 |
| Watzka, 2b | 1 | 0 | 0 |
| Hoffman, 1b | 3 | 0 | 0 |
| Schatzel, p | 3 | 0 | 0 |
| Provenzano, rf | 1 | 0 | 0 |
| Goldman, rf | 1 | 0 | 0 |
| Bruce, lf | 1 | 0 | 0 |
| Janes, lf | 1 | 0 | 0 |
| TOTALS | 24 | 2 | 2 |

Elks .....0 2 1 0 0 0 0 — 3
K. of C. .....0 0 1 0 1 0 0 — 2

Bases on balls: Grover 4, Schatzel 2; strike-outs: Grover 6, Schatzel 5; winning pitcher Grover, losing pitcher, Schatzel.

Only triple play in the 1964 American League baseball season was executed by the Washington Senators.

## Champion Unbeaten In Barnyard Golf

KEENE, N.H. (AP) — Eight marksmen, led by defending champion Harold Reno of Sabino, Ohio, were undefeated today as round-robin play continued in the National Horseshoe Pitching Tournament.

Posting 6-0 records with Reno Thursday were Ray Martin of Philo, Ill.; Paul Focht of Dayton, Ohio; Ralph Maddox of Poca, W.Va.; Carl Steinfeldt of Rochester, N.Y.; Frank Stinson of Minneapolis; Ray Smith of Muskego, Mich., and Dan Kuchcinski, 16-year-old southpaw from Erie, Pa.

## Ed Palladino At Monticello

**Tonight's Selections**

1. Victory Camp, Medalist, Leonardo.
2. Fair Leta, Christopher J., Good Bye Durley.
3. Perfect Freight, Speedabout, Hi Los Double.
4. MOUNTAIN ADIOS, Spindletop Time, Standard Time.
5. Sugar Heir, Jam Session, Shadydale Lindsey.
6. Catch Patch, Josie MacDee, Lenawee Special.
7. Saucy Gail, Kings Gamit, Shadydale Su Yan.
8. Nevele Meadow, Irish Becky, Blizzard Hanover.
9. Falcon Yates, Voxmax, My Queen.

BEST BET—Mountain Adios (4th).
UPSET CHANCE — Kings Gamit (7th).

## Minor League Results

By THE ASSOCIATED PRESS

**Pacific Coast League**
Oklahoma City 7, San Diego 0
Seattle 3-0, Vancouver 2-1, 1st game 10 innings
Hawaii 7, Denver 5
Salt Lake 3, Arkansas 2
Portland 7, Indianapolis 6
Tacoma 7, Spokane 4

**International League**
Buffalo 3-3, Toledo 0-6
Toronto 6, Columbus 2
Rochester 5, Atlanta 4
Syracuse 5, Jacksonville 0

## Wiltwyck Finals Sunday

**Defending champion Leon Randall carries a one-stroke lead over two formidable opponents — Harvey Bostic and William (Buzzy) Costello in Sunday's 36-hole Wiltwyck Country Club championship finals.**

**Randall toured the first 36 holes of the initial 72-hole medal championship in 70-75-145. Bostic, 1965 Herdegen Memorial winner, fired 68-78 and Costello had 73-73-146. Other survivors in the original field of 16 are: Charles J. Turck 155, Dick Davenport 152, Ronnie Marks 151 and Bill McCullen 149.**

**Pairings and times for Sunday's finals: 8:40—Turck, Davenport; 8:50—Marks, McCullen; 9:00—Randall, Costello, Bostic.**


"All I said was:
Show me a filter that delivers the taste and I'll eat my hat."

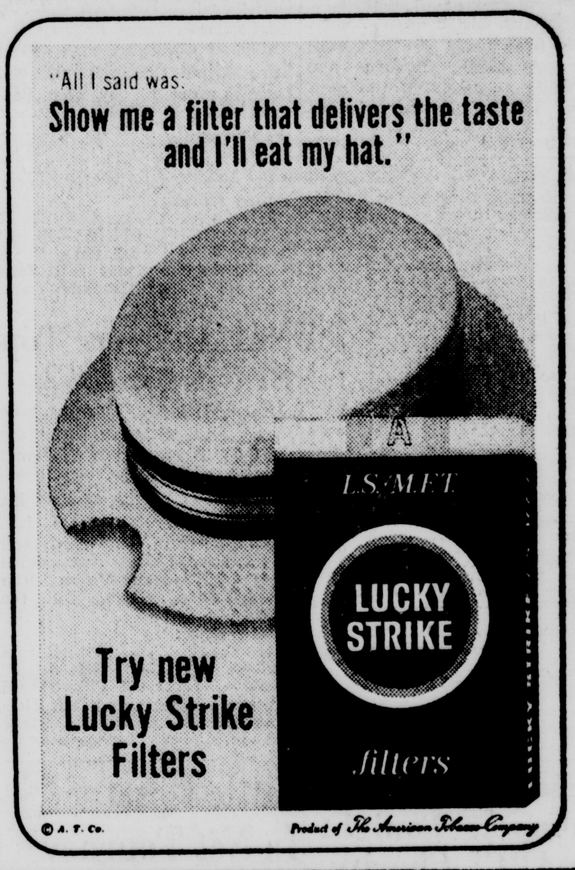


Try new Lucky Strike Filters

© A. T. Co. Product of The American Tobacco Company

Back from vacation . . .
HAIR STYLIST
for men
EXPERT BARBER
by Clippers only
30 years experience
no appointments necessary
FRANK RUSSANO'S BARBER SHOP
12 St. James St.

OUR STEEL STOCK IS IN HAPPY CONDITION!
- Structural Steel
- Reinforcing Steel
- Corrugated Culvert Pipes
- Diamond Plate
- Steel and Aluminum Sash
- Bar Joists
- Metal Doors and Frames

JUST A FEW OF OUR STEEL PRODUCTS ALWAYS IN STOCK
CALL US TODAY FE 1-4099 - FE 8-4620 FOR A FREE ESTIMATE
B. MILLENS & SONS
"Everything in Steel & Metals"
290 E. STRAND KINGSTON
Warehouse, Display Room & Sales Office
Open 'Til Noon on Saturday

ONLY AT MUFFLERS INC.
2 QUALITY BRANDS — 2 GUARANTEES!
FREE FAST INSTALLATION
ULSTER COUNTY'S LEADING MUFFLER SPECIALISTS
MUFFLERS INSTALLED INSPECTED FREE

| GUARANTEED 1 YEAR Against Wear and Rust-Out | | Lifetime Guaranteed Unconditionally (except for accidental damage) life of car ownership. | |
|---|---|---|---|
| "ECONOMY LINE" | | "OUR BEST QUALITY" | |
| Chev. 54-62 | 11.95 | Chev. 54-64 | 15.95 |
| Ford 55 59 | 11.95 | Ford 55-59 | 14.20 |
| Ply. 51-59 (6) | 10.95 | Ply. 51-59 (6) | 12.25 |
| Ply. 55-59 (8) | 11.25 | Ply. 55-59 (8) | 13.20 |
| Buick 54-56 | 17.95 | Buick 54-56 | 23.45 |
| Olds 54-56 (S) | 13.50 | Olds 54-56 (S) | 16.90 |
| Cad. 57-58 | 14.95 | Cad. 57-58 (F) | 18.95 |
| CAD. 57-58 (Res.) | 8.95 | Cad. 57-58 (R) | 17.25 |

Phone for Prices on All Domestic and Foreign Cars Not Listed
SHOCKS (airplane type) installed, double action 8.80 ea.
MUFFLERS, Inc. FE 1-5440
ROUTE 9W (Saugerties Road) 3 Miles N. of Kingston
OPEN 8 A. M. to 5 P. M. — (Next to Bob's Auto Parts)

FALL LEAGUES
ARE FORMING NOW!
If you are considering bowling this Fall on our Modern-Hi-Scoring Lanes, contact us before it's too late —
WE CAN PLACE YOU NOW!
DON'T BE LEFT OUT.
Ferraro's Bowlerama
EAST CHESTER ST. BY-PASS
PHONE 338-1414

JOIN THE THOUSANDS SWITCHING TO WARDS
MONTGOMERY WARD
PAIR SALE

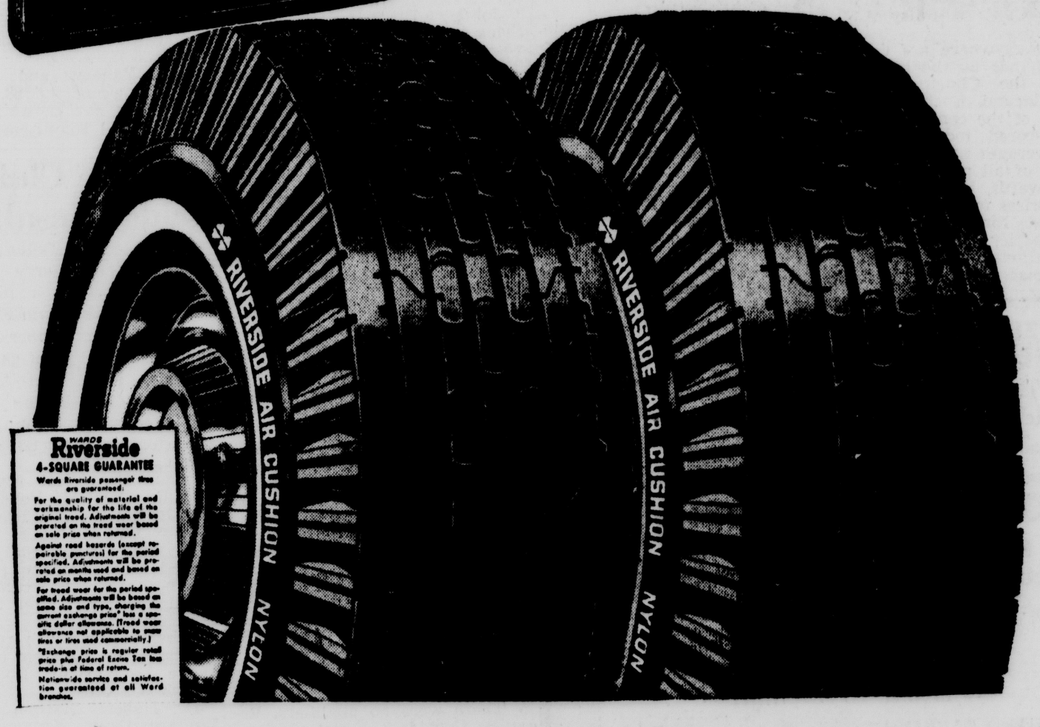


RIVERSIDE AIR CUSHION NYLON
EACH IN PAIRS
13.77* 8.00x14 Tubeless Blackwall
* Plus Excise Tax and Trade-In
GUARANTEED 18 MONTHS AGAINST TREAD WEAROUT
If you want dependability at lowest cost—here's the tire for you. Nylon cord makes its body strong, RIV-SYN makes its tread long wearing. Two good reasons why so many car-owners change to Riversides. Even more reason now: Big Pair Sale savings.
MANY OTHER SIZES SALE-PRICED
BUY A PAIR AND SAVE!
NO MONEY DOWN
Route 9W, Boice's Lane. FE 8-5020. Service Dept. Open Daily 9 a. m. to 9 p. m. Free Parking.

# Little LEAGUERS

## Wrens Top Eagles, 5-3 For Jaycee LL Title

Don Lackaye slammed his 12th homer of the season and Jim Corsones made his initial start a winning one as the Wrens topped the Eagles, 5-3, to capture honors in the Jaycee Little league.

Corsones hurled a four-hitter and belted his maiden homer. Aside from Craig Murray's double and singles, Corsones had complete command of the situation. He had a shutout until the sixth, when the losers rallied for three runs.

The champions tallied two markers in the third and added the clinching runs in the fourth.

Boxscore:

**Eagles**

| | AB | R | H |
|---|---|---|---|
| Williams, ss | 2 | 1 | 0 |
| Boyd, p | 2 | 0 | 0 |
| Murray, c | 3 | 0 | 2 |
| Diffley, cf | 2 | 0 | 1 |
| Lyke, 1b | 2 | 0 | 0 |
| Maichone, 3b | 3 | 0 | 1 |
| Struble, 2b | 2 | 0 | 0 |
| Ross, rf | 1 | 0 | 0 |
| Anderson, lf | 1 | 1 | 0 |
| Seegar, rf | 0 | 1 | 0 |
| Turk, 2b | 1 | 0 | 0 |
| TOTALS | 19 | 3 | 4 |

**Wrens**

| | AB | R | H |
|---|---|---|---|
| Scholar, 1b | 4 | 0 | 1 |
| Lackaye, ss | 1 | 1 | 1 |
| Perry, c | 2 | 0 | 0 |
| Corsones, p | 2 | 2 | 2 |
| Moore, lf | 3 | 1 | 1 |
| Ramsey, cf | 3 | 0 | 1 |
| Ferraro, 3b | 2 | 0 | 0 |
| Stote, 2b | 3 | 0 | 0 |
| Schatzel, rf | 1 | 0 | 0 |
| Ferraro, rf | 1 | 1 | 0 |
| TOTALS | 22 | 5 | 6 |

| | | | |
|---|---|---|---|
| Eagles | 0 0 0 0 0 3 — | 3 | 4 3 |
| Wrens | 0 0 2 3 0 x — | 5 | 6 2 |

Two-base hits: Murray; home runs: Lackaye, Corsones; bases on balls: Corsones 5, Boyd 6; strikeouts: Corsones 4, Boyd 5; winning pitcher Corsones, losing pitcher Boyd.

## Glasco Yankees Gain 16-9 Win

Yankees broke an 8-8 tie with eight runs in the sixth inning to wallop the Braves, 16-9, in a Glasco-East Kingston Little league game.

Barry Gorsline and Fred Stine tripled in the slugfest. Doubles were hit by Tom Petramale, Joel Soloman, Robert Higman, Jim Cammans and Jeff Cammans. Soloman, the winning hurler, had three safeties, as did Willie Clearwater of the losers.

Line score:

| | | R | H |
|---|---|---|---|
| Yankees | 014 038— | 16 | 12 |
| Braves | 111 051— | 9 | 8 |

Joel Soloman and Bill VanWagener; Rick Hackney and Barry Gorsline.

## NLL Dodgers Top Braves Nine, 8-2

Canfield Supply Dodgers rode to an easy, 8-2, win over the Canfield Braves in a National Little League game.

Dave Post of the winners hit a triple Don Fitzgerald had three singles in four trips. Dick Short doubled twice and singled for the Braves and Vincent Rua doubled and singled for the Dodgers.

Line score:

| | | R | H |
|---|---|---|---|
| Dodgers | 005 003— | 8 | 12 |
| Braves | 001 010— | 2 | 6 |

Steve Ellsworth and Don Fitzgerald; Dick Short and Steve Riddick.

## Rec Cage Loop Begins Monday

Action in the Recreation Dept. Basketball league gets underway next week with three games listed Monday through Thursday. All tilts will be held at the Municipal Auditorium.

Next week's schedule:

Monday — Jack's Barber vs. Met (Adult) 7 p. m.; Armstrong's vs. Stadium (Adult), 8 p. m.; Lake Katrine vs. Hasbrouck (Junior), 9 p. m.

Tuesday — New Paltz vs. Jack's Barber (Senior), 7 p. m.; MJM vs. Forsyth (Senior), 8 p. m.; Harder's vs. Loughran (Junior), 9 p. m.

Wednesday—Cornell vs. Colonial Gardens (Adult), 7 p. m.; Jack's Barber vs. Stadium (Adult), 8 p. m.; Block vs. George Washington (Junior), 9 p. m.

Thursday — New Paltz vs. Forsyth (Senior), 7 p. m.; Hutton vs. MJM (Senior), 8 p.m.; Bailey vs. Hasbrouck (Junior), 9 p. m.

## Bowling Notices

(Editor's Note: Bowling leagues are restricted to two pre-season organizational notices.)

**Women's Junior Major**

An organizational meeting of the Women's Junior Major bowling league will be held Monday, August 9 at 8 p. m. at Ferraro's Bowlerama. Bowlers with averages from 110 to 150 are invited to attend.

### Leads With 734

Marion Sanford hit 154, 165, 204 and 211 for 734 in the Ferraro Summer Woman's Invitational. Rose Schatzel hit 724 and Anne Hinkley 699. Results: Roland A. Augustine Insurance 3, Franz Rambler Sales 1; Kingston Glass Co. 4, Mayone's Market 0; WGB Oil Clarifier 4, The Mam's 0; Lillian's Beauty Salon 2, Ferraro's Bowlerama 2.

### Raps 844 Foursome

Bob Yonta clobbered 844 on games of 227, 214, 213 and 190 in the Summer Invitational. John Schatzel Jr. hit 210-244-866 and Gerry Kearney 242-222-806. Results: Ferraro Sr. 6½, Unknowns 3½; Schatzel Jr. 7, Tommy's Rest 3; Ebel's Market 7, E-Z-Do Pools 3; Beckert's Trucking 7, Petersen Construction 3; Spada's Sport Shop 8, Barnes 2; Rose's 8, Dousharm's 2; Schatzel Sr. 7, Davis 3; Tremper's 6, Wayside Rest 4; Unknowns 6, Unknowns 4; Broskie 5½, Shufeldt 4½.

### Hilltop Mixed

Jean Conti was high with 217, 149 and 156 for 522. Results: Team Twelve 3, Anchorage 1; Ulster Aquarium 4, Bill Beckert's Trucking 0; Hudson Valley Explosives 3, Snyder's Soft Water Service 1; Alpine Restaurant 3, Johnny's Drive-In 1; Economy Sales 4, Perry's Motors 0; Stuyvesant Barber Shop 3, Team Two 1.

### Hits 527 Series

Maud Simmons slammed 527 on games of 191, 167 and 163 in the Woodstock Majorettes League. Results: Syntorgue Corp. 2, Schneider's 1; Vienna Woods 2, Mason's General Store 1; Woodstock Garage 2, Woodstock Colonial Pharmacy 1; H. Houst and Son 2, Rudi's Service Station 1.

### Plaza Summer Quads

There were no qualifiers. Results: Question Marks 2, The Misfits 1; Lucky Strikes 3, Defenders 0; Fugitives 2, Untouchables 1; Nite Owls 2, Four Aces 1; Daisies 3, Rebels 0; Four Roses 3, Moonspinners 0; Leftovers 2, Playgirls 1; Bowlaros 2, Born Losers 1.

### Sangi Mixed Foursome

There were no qualifiers. Results: Ken Reynolds 2, The Arnetts 1; Tom Reynolds 2, Hy-Way Gulf 1; Johnny Weiner 2, Marion Whittaker 1; Al Fassbender 2, Lemke 1.

### WGB Oil Clarifiers

There were no qualifiers. Results: Orchids 3, Violets 0; Pansies 2, Daffodils 1; Fillies 3, Roses 0; Marigolds 2, Sweet Peas 1.

## Bridge Players Compete Tonight In ABCL Charity

Area bridge players tonight join players in more than 200 cities of the United States and Canada in the 9th Continent-wide Charity Bridge game.

The contestants will play the identical set of hands at the same time they are played at the Summer National Championships of the American Contract Bridge League in Chicago.

The local game is scheduled at Britts Auditorium at 8:15 p. m. and area bridge professional, I. H. Wheatcroft, tournament director, expects a large turnout.

Entry fees will benefit the ACBL Charity campaign which last year gave nearly a quarter of a million dollars to the American Cancer Society and the United Cerebral Palsy Associations.

Players everywhere are dealt the exact hands as the experts tackle in the Charity Pairs game in Chicago. Each individual section of the continentwide game is scored independently, but the averages are compared with those of all players in the contest. Awards, in addition to top score prizes for each section, include prizes for the best scores in each district and prizes for overall national first, second and third places.

## Little Upset In Net Tourney

Sixth-seeded Dick Little of Kingston was upset in the men's division of the Hudson Valley Tennis tournament last night at State University, bowing 6-3, 6-2, to William Fenton of Newburgh.

In a women's singles match, Roberts Mills of Middletown advanced to the semi-finals with, 6-3, 6-2, victory over Janice Meagher, Poughkeepsie.

The women's semi-finals are slated for Saturday with Sherri Daniels of Poughkeepsie, top seeded in the event, meeting Flicia Franke of Clinton Corners and Chris Darlington of Westtown playing Roberts Mills.

Last night's results:

Men's singles — Dick Strain, Poughkeepsie, beat Dave Corwin, New Paltz, 6-3, 6-3.

William Fenton, Newburgh, beat Dick Little, Kingston, 6-3, 6-2.

Paul Peshel, Monroe, topped Dick Smith, Kingston, 3-6, 6-3, 9-7.

Men's doubles — Dave Bonner and Burt Gold, Poughkeepsie, stopped William Senior Sr., Montgomery and Tony Gobeo, Middletown, 6-2, 6-2.

Dr. William Klink, Middletown and Dave Strebel, Monroe, beat Art Corwin and Larry Huntington, New Paltz, 6-2, 8-6.

Women's singles — Roberta Mills, Middletown, topped Janice Meather, Poughkeepsie, 6-3, 6-2.

Coral snakes will eat other kinds of snakes.

ZIPPY'S
FE 1-9890
GIANT SUBMARINE
Sandwiches Delivered!

COME TO WOODSTOCK
AND PLAY MINIATURE GOLF AND SWIM
AND ENJOY EXCELLENT FOOD AT
JOE and NORA'S
SWIM-O-LINKS
— 10 A. M. TO MIDNIGHT —
UNLIMITED PARKING OR 9-9540
JUST ABOVE BOWLING LANES ON ROUTE 212

Phone 338-9694

SWIMMING is fun
at picturesque
De Witt Lake
3 Mi. S. of Kingston — Off Route 32
Adults 55c Children 35c
Bring the family and enjoy swimming in ever changing water.
Refreshments Galore at the Lake Store

MAVERICK CONCERTS
Golden Anniversary Series
Thursday, Saturday, Aug. 5, 7 at 8:30 p. m.
THE PHILARMONIA TRIO
Charles Libove, violin — Nina Lugovoy, piano
Alan Shulman, cello
CONTINUATION OF THE TRIO CYCLE
Playing: Haydn, Schubert, Mozart, Brahms to Shostakovich and Martinu.
Sunday, August 8 at 3 p. m.
Premieres of works commissioned by the Cohn Music Foundation — Final concert of the cycle
Playing Beethoven, Cowell and Semmler
"They play like angels." N. Y. Tribune, Feb. 1964
Admission $2.25 Students $1.25 Special Group Rates
Block of 10 Tickets $18.00, good for all performances
Maverick Hall, Woodstock, N. Y.

## Life Earnings For Cardigan Bay Reach $321,981

By THE ASSOCIATED PRESS

Cardigan Bay paced to the fore at the top of the stretch to defeat Fly Fly Byrd by three-quarters of a length in the 1½-mile $50,000 Dan Patch at Yonkers Raceway Thursday night.

The winner in New York State's feature harness meet clocked 3:06 2-5, paying $3.20. Cold Front showed.

The 9-year-old gelding has earned $59,250 this season, while lifetime earnings total $321,981.

In other races:

— At Buffalo Raceway, Crockett won the $13,906 Reynolds States when the two favorites, All Aflame and Egyptian Candor, broke. The 3-year-old colt covered the distance in 2:04 3-5, registering a 2-length victory over Egyptian Candor, second, and Suspension, third. The winner paid $10.

—At Vernon Downs, Bric-a-Brac won the $2,000 pace in 2:00 3-5 and paid $2.20. Five lengths behind at the finish was Good Knight, second, and Fast Step, third.

—At Saratoga, Mr. Time won the $2,000 non-betting pace in 2:07 3-5. Chester Lady placed. Mischief Kyle showed.

# Standings

(By The Associated Press)

**National League**

| | W. | L. | Pct. | G.B. |
|---|---|---|---|---|
| Los Angeles | 64 | 46 | .582 | — |
| San Fran. | 58 | 46 | .558 | 3 |
| Cincinnati | 60 | 48 | .556 | 3 |
| Milwaukee | 58 | 47 | .552 | 3½ |
| Phila. | 56 | 50 | .528 | 6 |
| Pittsburgh | 57 | 53 | .518 | 7 |
| St. Louis | 55 | 53 | .509 | 8 |
| Chicago | 51 | 60 | .459 | 13½ |
| Houston | 45 | 61 | .425 | 17 |
| New York | 34 | 74 | .315 | 29 |

**Thursday's Results**

Los Angeles 6, Milwaukee 3
San Francisco 18, Cincinnati 7
St. Louis 3, Houston 1
Philadelphia 4, Chicago 3
Pittsburgh 11, New York 3

**Today's Games**

Chicago at New York, N
Pittsburgh at Philadelphia, N
San Francisco at St. Louis, N
Los Angeles at Cincinnati, N
Houston at Milwaukee, N

**Saturday's Games**

Chicago at New York
Houston at Milwaukee
Pittsburgh at Philadelphia
San Francisco at St. Louis
Los Angeles at Cincinnati, N

**Sunday's Games**

Los Angeles at Cincinnati
San Francisco at St. Louis
Houston at Milwaukee, 2
Pittsburgh at Philadelphia, 2
Chicago at New York, 2

**American League**

| | W. | L. | Pct. | G.B. |
|---|---|---|---|---|
| Minnesota | 69 | 39 | .639 | — |
| Baltimore | 62 | 43 | .590 | 5½ |
| Cleveland | 61 | 44 | .581 | 6½ |
| Detroit | 58 | 47 | .552 | 9½ |
| Chicago | 57 | 48 | .543 | 10½ |
| New York | 54 | 56 | .491 | 16 |
| Los Angeles | 48 | 58 | .543 | 20 |
| Washington | 46 | 63 | .422 | 23½ |
| Boston | 40 | 65 | .381 | 27½ |
| Kansas City | 35 | 67 | .343 | 31 |

**Thursday's Results**

Minnesota 8, Washington 5
New York 3, Chicago 0
Cleveland 5, Detroit 2
Kansas City 5, Boston 1
Only games scheduled.

**Today's Games**

Cleveland at Chicago
Boston at Minnesota, N
Baltimore at Kansas City, N
New York at Detroit, N
Washington at Los Angeles, N

**Saturday's Games**

Cleveland at Chicago
Boston at Minnesota
Baltimore at Kansas City, twilight
New York at Detroit, N
Washington at Los Angeles, N

**Sunday's Games**

Cleveland at Chicago, 2
Baltimore at Kansas City, 2
Boston at Minnesota
New York at Detroit
Washington at Los Angeles

## Player Choice To Win Tourney

PHILADELPHIA (AP) "I came," said Gary Player, "because the Whitemarsh Country Club is one of my favorite courses in the country. I think it's super."

Thus, the 5-foot-7, 150-pound player from Johannesburg, South Africa, announced why he changed his plans and showed up for the $125,000 Philadelphia Golf Classic. He had said earlier he would pass it up, spending the week practicing for the PGA Championship.

Player and 143 other starters tee off today in the opening round.

Last year, Player finished second here, one stroke behind Jack Nicklaus' winning total of 276.

Nicklaus, the top money winner in PGA tournaments this year, is back to defend his crown.

Others include Arnold Palmer, Sam Snead, Ben Hogan, Tony Lema and Billy Casper, who has dieted off 45 pounds and is now playing some of the best golf of his career.

Judging from a pro-am tournament played on the 6,087-yard par 72 course Wednesday, pro Gardner Dickinson also has a chance.

Dickinson fired a six-under-par 66 for the lowest score among the professionals in the event.

Bert Yancey and Nicklaus tied for second at 68. Palmer came in at par 72, while Player had a 73 and Tony Lema a 76.

## Glenerie Club Bridge Results

Mrs. Eleanor Triller, Poughkeepsie and Harry Thayer, Kingston, posted a high 69½ per cent game to win East-West honors in the Glenerie Bridge Club fractional point game tournament.

North-South honors went to Dr. and Mrs. John Olivet, Kingston, with a 62 per cent game.

Other East-West results:

Philip Canfield, Poughkeepsie and Joseph Zahtila, Hyde Park, 60 per cent.

Mr. and Mrs. Joseph Pechloff, Kingston, 57 per cent.

Ernest LeFevre, Hurley and Floyd Flint, Kingston, 55½ per cent.

Other North-South results:

Mrs. Renee Canfield and Miss Marie Degenhardt, Poughkeepsie, 58 per cent.

Dr. Habeeb Maroon and Dr. William Dean, Kingston, 55½ per cent.

Dr. Hamilton Boyd and Dr. Victor Randel, Kingston, 54½ per cent.

There is no game scheduled tonight because of the National Charity game, slated at Britts Auditorium at 8 o'clock.

## Rodriguez Set To Meet Carter

LOS ANGELES (AP) — Former welterweight champion Luis Rodriguez and Rubin (Hurricane) Carter have signed for a 10-round middleweight fight Aug. 26 at the Olympic.

The bout will be a rematch of last February's encounter when Rodriguez came off the floor to win a close unanimous decision.

Rodriguez, a Cuban exile living in Miami, lost the welterweight title to Emile Griffith, the present champion, and is making a bid for the middleweight crown. He is 61-4 with 25 knockouts.

Carter, of Paterson, N.J., has a 23-7 record with 15 knockouts. He lost a title bout to middleweight champion Joey Giardello, but has a first-round knockout over Griffith in a non-title fight.

Rodriguez is ranked No. 1 in the welterweight division, while Carter is the No. 3 middleweight.

OL 8-5541
ROSENDALE THEATRE
Free Parking Rear of Theatre
1 Showing Nightly at 7:30
NOW PLAYING
"IN HARMS WAY"
JOHN WAYNE
KIRK DOUGLAS
AIR CONDITIONED

AIR COOLED
WOODSTOCK PLAYHOUSE
WOODSTOCK, N. Y.
Tues.-Sun., Aug. 3-Aug. 8
"THE ZOO STORY"
and
"THE TIGER"
An Exciting Double Bill
Next: Aug. 10-Aug. 22
"LITTLE MARY SUNSHINE"
Curtain: Tues.-Sat. 8:40 P.M.
Sun. 7:30 P. M.
Mon. Aug. 9 CONCERT OF CLASSICAL GUITAR
8:40 p. m.
GUSTAVO LOPEZ
Admission $1.75
For reserv. call ORiole 9-2015

## 34th Straight For Bret Hanover

Bret Hanover kept a record crowd of 9,537 in suspense for three-quarters of the distance, then surprised no one by pacing to his 34th consecutive victory in the $17,206 Renolds Stakes at Buffalo Raceway Wednesday night.

The high point in New York State harness meets came as the 3-year-old trailed Rivaltime for three-quarters of a mile before moving ahead to win in 2:00 2-5, setting a track record for the age group.

Exacta betting paid only $4.-20 on the horses that finished first and second. Adios Vic showed.

In other feature races:

— At Yonkers Raceway, Romeo Hanover and Goodnuf won the two divisions of the $18,750 Star Pointer Pace for 2-year-old colts and geldings. Romeo Hanover defeated favored Texan Hanover by 1¼ lengths in 2:03 4-5, returning $7.-20. Chris Time showed.

In the second divisionn& Overcall was second and Caliburn was third. The winner clocked 2:01 3-5 and paid $13.60.

—At Saratoga, Sue Eden trotted the mile in 2:07 1-5 to win the $1,500 race, paying $9.60. Billy Laird placed. High Hat showed.

—At Vernon Downs, Jacana Hanover won the $1,000 pace by a length in 2:04 3-5 and returned $15.40. Second was Hearty Dares, while Shari Lou was third.

ORPHEUM
SAUGERTIES • 246-6561
TONIGHT & SAT.
AT 2:15 - 6:45 & 9:00
James Garner, Dick Van Dyke, Elke Sommer, Angie Dickinson, also starring Ethel Merman as "Madame Coco"
Ross Hunter presents The Art of Love Technicolor
A Universal-Ross Hunter-Cherokee Picture

LYCEUM
RED HOOK
NOW THRU TUESDAY
Evenings at 6:45 and 9:10
Matinee Sunday 2:30
Walt Disney's
Mary Poppins
TECHNICOLOR®
Released by Buena Vista Distribution Co., Inc.

WOODSTOCK THEATRE OR 9-6608
WED.-THUR.-MON. 8 P. M.
FRI.-SAT.-SUN. 7 and 9
TONIGHT - FRIDAY
FELLINI'S
"VARIETY LIGHTS"
SAT.-SUN.-MON.
A Superb Film
—Newsweek
Exquisitely Funny
—N. Y. Post
"NOT ON YOUR LIFE"

9-G DRIVE-IN THEATRE
ROUTE 9-G • HYDE PARK, N.Y.
¼ mi. No. of E. Pk. Lgt. CA 9-5100
TONITE thru TUES. 2 Walt Disney Color Units
Adults $1.25 Children 6-12 yrs. 50c Under 6 FREE
BEST ACTRESS!
Plus 4 other Academy Awards!
Walt Disney's
Mary Poppins
JULIE ANDREWS • DICK VAN DYKE
Plus New Disney Featurette
"GOLDEN HORSESHOE REVIEW"

HYDE PARK DRIVE-IN THEATRE
ROUTE 9 HYDE PARK CAPITOL 9-2000
STARTS AT DUSK-CHILDREN UNDER 12 FREE
BRIDGE TOLL REFUNDED ON DATED RECEIPT
NOW THRU AUG. 7th!
EVERYTHING HAPPENS IN... The Yellow Rolls-Royce
and
A Boy Ten Feet Tall
AUG. 8-9-10
WALT DISNEY'S CINDERELLA
TECHNICOLOR® © Walt Disney Productions
"ONE POTATO TWO POTATO"
"THE TRUTH ABOUT SPRING"
STARTS AUG. 11th
"VON RYAN'S EXPRESS"
PLUS "GOODBYE CHARLIE"

CA. 9-2000
ROOSEVELT THEATRE
HYDE PARK, N.Y.
AIR-COND. 2 COMPLETE SHOWS 7:30 PM
EXCLUSIVE AREA SHOWING
EVENINGS 7:20 - 9:25
"ONE OF THE YEAR'S 10 BEST!" —N.Y. Times
Joseph E. Levine presents
Sophia Loren Marcello Mastroianni
Marriage Italian Style
HELD OVER 3rd. WK! THRU AUG. 31st.
Matinee Sun. 2PM AUG 8
ALFRED HITCHCOCK'S
"THE BIRDS"

OVERLOOK DRIVE-IN THEATRE
POUGHKEEPSIE N.Y. BET. RTS 44-55 GL 2-3445
STARTS AT DUSK - CHILDREN UNDER 12 FREE
BRIDGE TOLL REFUNDED ON DATED RECEIPT
WALT DISNEY'S CINDERELLA
TECHNICOLOR®
Thru Aug. 7th
"World Without Sun"
PLUS "Your Cheatin' Heart"
"The Art of Love"
JAMES GARNER
DICK VAN DYKE
Aug. 8-9-10 Aug. "MR. MOSES"
STARTS AUG. 11
"WHAT'S NEW PUSSYCAT"
PLUS "THE ROUNDERS"

Walter Reade-Sterling THEATRES
COMMUNITY KINGSTON 331-1613
— AIR CONDITIONED —
—NOW
Direct From Radio City
"If you think this car is classic... let me tell you what can happen in the back seat!"

METRO-GOLDWYN-MAYER presents
AN ANATOLE DE GRUNWALD PRODUCTION starring
INGRID BERGMAN • REX HARRISON
ALAIN DELON • GEORGE C. SCOTT
JEANNE MOREAU • OMAR SHARIF
AND
SHIRLEY MacLAINE
The Yellow Rolls-Royce
NOTE FEATURE TIMES
Today, Monday and Tuesday
Mat. Daily 2:00 p. m. — Eves. 7:10 and 9:30
Sat. & Sun. Continuous—1:45-3:50-6:00-8:10-10 p. m.

9-W DRIVE-IN KINGSTON 331-6333
STARTS TONIGHT
SHOWN FIRST AND LAST
MAGIC! MUSIC! LAUGHTER!
WALT DISNEY'S CINDERELLA
TECHNICOLOR®
WITH 6 HAPPY SONG HITS!
Re-released by BUENA VISTA Distribution Co., Inc.
© Walt Disney Productions
— 2nd BIG ATTRACTION —
THE DAY THE EARTH SPLIT IN TWO!
CHICKEN IN THE WORLD
JULIE ANDREWS • JANETTE SCOTT • DERICK MOORE • ALEXANDER KNOX
RT 9W — 2 MI. NO. OF KINGSTON

Sunset Drive-In KINGSTON 338-8774
OPEN 7 — START DUSK
— NOW thru TUES., 1st Run
SHOWN FIRST AND LAST
ONE OF THE YEAR'S 10 BEST
—N. Y. TIMES
"HILARIOUS! SENTIMENTAL! PERFORMED WITH UNBRIDLED GUSTO"
—TIME MAGAZINE
You have never seen it before!
Joseph E. Levine presents
Sophia Loren Marcello Mastroianni
in Vittorio De Sica's
Marriage Italian Style
Color
an Embassy Pictures Release
— ALSO THIS BIG CO-FEATURE —
THEY LOVE TO FIGHT... BUT NOT AT NIGHT!
Rock HUDSON • Gina LOLLOBRIGIDA
Gig YOUNG
"STRANGE BEDFELLOWS"
RT 28 — 2 MI. WEST OF KINGSTON
— AT BOTH DRIVE-INS —
CHILDREN UNDER 12 (IN CARS) FREE
GIANT FREE KIDDIE PLAYGROUNDS

**OEHLER'S MT. LODGE**

*Morgan Hill Road — off Rt. 28A*
*6 Miles from Kingston*

"The Place for Saturday Nite Fun"

*Music and Dancing*

Serving Our Renowned Dinners on Saturday – Sunday
1:00 - 9:00 P. M. 2:00 - 5:00 P. M.
*— By Reservation Only —*
TEL. FE 1-6109
Our Tap Room is open Nitely during Week

Phone 331-9752 for reservations

**MARGRIT'S RESTAURANT**
100 Cornell St.
*Specializing in German-American Foods*
Your Favorite Beer Here

**$1.49 SPECIAL SUNDAY DINNER $1.49**
Choice of Fruit Cocktail — Tomato Juice
Chicken Noodle Soup
Sauerbraten with Dumplings
Roast Turkey with Dressing
Baked Virginia Ham, Orange-Pineapple
Roast Sirloin of Beef
Choice of Vegetable Mashed Potatoes
Homemade German Apple Cake with Whipped Cream
Homemade Raspberry Tarts with Whipped Cream
Rice Pudding Jello Ice Cream Coffee

**4 COURSE DINNER DAILY only $1.00**
Open Daily 6 a. m. to 9 p. m. — Sun. 12 to 9 — Closed Sat.

Happy is the Bride Whose Wedding Invitation Reads, "Reception Will Follow at The - - -"

**FLAMINGO RESTAURANT**
EXQUISITE BANQUET and WEDDING FACILITIES SEATING UP TO 350
MENU EXPERTLY PREPARED
Served Nightly 5 p. m. 'til 9 p. m., Sunday 1 p. m. 'til 9 p. m.
COMPLETELY AIR CONDITIONED
DANCING EVERY SATURDAY NIGHT TO VINCE EDWARDS and ORCHESTRA
RT. 9W, SAUGERTIES CH 6-8214
CLOSED TUESDAYS

**ANTON'S RESTAURANT AND INN**
— OUR FRIDAY SPECIAL —
**All the Fried Fillet You Can Eat $1.50**
INTRODUCING OUR NEW SPECIALS:
Frog Legs Sauted in Sauce
Paradise Beef en Brochette
Traditional Lamb Shish Kabob
Plus Our Regular Dinner Menu
RT. 9W 246-8212 SAUGERTIES, N. Y.
Your Hosts: Ed. and Wanda Antonowicz
CLOSED MONDAYS

**Sportsmen's Park**
FOR YOUR LISTENING AND DANCING PLEASURE
They're Fabulous
They're Terrific
They Are
**"THE MONZELES"**
EVERY WEDNESDAY FRI., SAT. & SUN. NIGHTS
SWIMMING POOL
Now Open to the Public
RT. 32, ROSENDALE OL 8-9911

**WHALEBACK INN**
*— Continental Cuisine —*
Specializing In
PRIME RIBS OF BEEF • STEAKS
SCAMPI • LIVE LOBSTERS
VINCENT at the piano every Friday Night
Dancing Every Saturday Night to the music of
EVERETT DAWSON AND HIS BAND
NO MINIMUM — NO COVER
Sunday Family Special: Complete Dinner $2.75
15 Easy Miles From the Kingston Area
Rt. 9G, Red Hook, N. Y., Opposite Bard College
PHONE PL 8-5741

LIVE ENTERTAINMENT EVERY NIGHT— MONDAY THRU SUNDAY AT
**SCHOENTAG'S**
PRESENT FOR YOUR PLEASURE
DIRECT FROM "DORE'S SUPPER CLUB"
MIAMI BEACH, THE SONG STYLINGS OF
**PAT CARSON**
WITH
WAYNE CUSHER AT THE HAMMOND CONSOLE
PLUS FRIDAY AND SATURDAY NITE
"THE THUNDERBIRDS"
SATURDAY NITE
Flo and Penny • "The Thunder Girls"
RT. 9W, SAUGERTIES CH 6-8111


MODERN MAIDENS

"Someday I'm going to sit down and learn how to play the piano."

# DO YOU REMEMBER

By SOPHIE MILLER

August, 1965 brought a little rain, and the state tax of 2 per cent. I wonder if a State Lottery would have made people happier, only time will tell. Today one travels with various numbers, such as a long telephone number, a Zip Code number, Social Security number, and now a tax number. Suddenly the value of a penny is very important. I think someone wrote a book called "Two Cent Plain" I did not read it, but as I remember the former director of the Kingston Library told me I would enjoy it. I take it, two cent plain, meant a plain two cent soda.

Years ago, when I went to School No. 3 on Chambers Street which school is now boarded up for Urban Renewal projects, and the children now go elsewhere, a penny played a big part in our life. I think we used to get an ice cream cone for a penny or two cents. It was very small, but it was real ice cream. There was also small glasses for penny or two cent soda water, and some syrup in it which we used to get in a store on Meadow Street, or perhaps even Abrahams at the bottom of the hill on Chambers Street near the school. A nickel let us into the Lyric, a movie house where we had live music, as a lady played the piano, but silent pictures. Those were the days they considered a hot meal, real meat, hot potatoes, vegetables and perhaps a pickle or pickled beets, and hot drink, tea, or hot chocolate. Now they consider a hot meal, a hot dog, with hot sauce and cold milk. We ran home for lunch, but called it dinner then, and it was a dinner. Supper we ate at six, and it was also a hot meal. Most of us ate soup, meat and potatoes twice a day, for food was cheap, and few were without, in spite of what is written and said. People ate well in those days, often baking their own bread, for coal heat was in the oven, not to be wasted, used for puddings, apples and potatoes.

No doubt the envelopes are coming in faster and faster, for the big Fulton-Clermont event at the Central Postal Office, where they will receive the final touch of the First Day Issue, Clermont, postmark and the five cent Fulton stamp on Aug. 19. I would suggest that those having envelopes or cachet covers, illustrated envelopes, write their return address on the bottom of the envelope and bring them to the post-office many days before Aug. 19, to make sure it is there in time. You do not have to be a stamp collector to do it, but it might interest you in future stamps and chachet envelopes.

I was first attracted to these cachet envelopes on May 2, when I attended the Kingston Stamptrotters display at the Governor Clinton Hotel and bought my first cover, or envelope with Eleanor and Franklin Roosevelt's pictures and stamps and "First Day of Issue" cancellation. Then through the help of Mrs. Ruth Hellard, president of the club and her husband, I was told about these interesting collector's items. I designed a Fulton cover, with a miniature of Fulton looking down at the Clermont, and then decorated them in colors with various ideas concerning Fulton. The green shamrock, the artist pallette, eagle, keystone design, ship lantern, world globe, ship-compass and some 15 designs in all. That Fulton's people came from Ireland, he was an artist. Fulton was born in Pennsylvania, the keystone state, gave me ideas. I ran off his biography on a blue sheet which fits in each envelope, and now find some have three different sets, of five designs each which I will gladly show those who are interested in getting such envelopes serviced at our Central Post Office.

# Kennedy Proposes Commission for Hudson Program

WASHINGTON (AP) — Sen. Robert F. Kennedy, D-N.Y., has suggested New York and New Jersey create a Hudson River Basin Commission as part of a long-term plan to develop water resources.

Kennedy, who made the suggestion yesterday in a Senate speech, described the Delaware River Basin Commission as an effective water development agency and urged that a similar group be established in the Hudson basin.

Kennedy also urged:

—Help from Army engineers to plan and build emergency water resource facilities.

—Congressional approval of a bill to provide federal aid to rural communities for pipeline and reservoir construction.

—Permit farmers in drought-stricken counties to use federal surplus grain.

— Expansion of available weather forecast information.

Kennedy said to help combat drought now he would ask the Welfare Department to hold a federal water pollution enforcement conference.

In a related development, the State Water Resources Commission opened its hearing Thursday in Poughkeepsie.

Testimony was heard on New York City's application to tap the Hudson River and the possible effects this might have on the river's salt content.

New York City officials have proposed drawing water from the river at Chelsea, below Poughkeepsie, to supplement its depleted water supply.


**the Hedges**
ENJOY EXCELLENT CUISINE
In Our Beautiful TERRACE ROOM
With View of the Hudson
RT. 9W WEST PARK
OV 6-5555

**ELMER'S INN**
**SUNDAY SPECIALS**
ROAST BEEF
ROAST TURKEY
FRESH HAM and SAUERKRAUT
HAM & CABBAGE
POT ROAST & NOODLES
$1.00
ALL POPULAR BEVERAGES SERVED
We Can Seat 400
RUBY, N. Y. FE 8-4640
Closed Mondays


## Degree for Slayton

HOUGHTON, Mich. (AP) — Astronaut Donald K. Slayton will receive in absentia an honorary doctor of engineering degree from Michigan Tech on Aug. 25.

Slayton, who was scheduled to deliver the commencement address to the summer class of 1965, was forced to change his plans when the space agency moved up the date of the orbital flight of astronauts Gordon Cooper and Charles Conrad. Slayton will be at the manned spacecraft center in Houston, Tex., as assistant director of flight crew operations.


For Fine French Cuisine, Bar-Restaurant
**La GASCOGNE**
(formerly Les Lilacs)
Lunch & Dinner
Served Every Day
Reservations call 246-8172
Mt. Marion, N. Y.

**Bloomington Inn**
Rt. 32, 4 mi. so. of Kingston
Phone FE 1-9168
WEEKEND SPECIALS
Friday Only —
Fish Dinner—$1.10 Tax incl.
Pizzas
Sat. & Sun.
Roast Beef,
Turkey,
LaSagne — $1.60 Tax incl.
Includes: soup, salad, potatoes, vegetables, coffee, dessert, bread, butter.
Sat. 5 to 10 — Sun. 1 to 9

**ECHO FARM INN**
Cherry Hill Road, Kripplebush
(Turn at 2nd Right beyond Stone Ridge, South)
**DINING and DANCING**
*— featuring —*
**"DOONER" and the "PLAYBOYS"**
No Cover FRIDAY and SATURDAY NIGHTS No Minimum
For Reservations Ph: OV 7-9952

for your listening and dancing pleasure
**DEW DROP INN**
PRESENTS THE
**"THE SPORTSMEN"**
FRIDAY & SATURDAY, 9:30 TO 2 A. M.
Catering to Parties — Weddings — Banquets
Rt. 213 from Kingston Turn Right, Eddyville Bridge
FE 8-9623

the Alpine resort hotel and restaurant
DANCING EVERY SATURDAY NITE
Music by THE MEL-O-TONES
Specialists in Banquets, Weddings & Outside Functions
3 MI. SO. OF KINGSTON OFF RT. 32 FE 1-4520

**Wickie Wackie**
COUNTRY CLUB & MOTEL
SUNDAY AFTERNOON 2 TO 7
Discotheque Cocktail Hour
LIVE MUSIC FRIDAY AND SATURDAY NIGHTS
HIGH FALLS, N. Y.
DINNERS SERVED
Take Rosendale Route 213 to High Falls, LEFT at candy store, 4 miles.
PHONE 687-6174
ANNUAL BARBEQUE SUNDAY, AUGUST 1

**REGGIE'S INN**
RT. 299 Phone 256-7407 NEW PALTZ, N. Y.
Enjoy "THE HARVEST TABLE" Nightly
For Your Nitely Listening Pleasure
RICHARD ALLEN DAVIS
at the Mighty Rogers Theatre Organ
and for Your Dancing Pleasure
BOB CASPER'S Orchestra
EVERY WEEKEND
CATERING TO WEDDINGS & Social Functions
Your Hostess Madeline Kocot

FOR SUPERB FRENCH CUISINE
And Fish Specialties, With the Finest Wines and Liquors, You'll Enjoy Dining at the
*Maison Lafayette*
HONORE MARTIN, Owner and Chef
Formerly for Many Years Executive Chef at Keeler's Restaurant, Albany, New York
One Full Course Dinner Every Night (Also A la Carte)
Facilities for Parties up to 50 guests—Closed Mondays
Route 28, Big Indian, N. Y. Tel. Pine Hill 8737

MARY and HANK Proudly Present
A REALLY GREAT SHOW
at **RICCI'S**
*(The Most Popular Nite Club in Town)*
THE LOVELY DYNAMIC
"JULIE TAYLOR"
NEW YORK'S FAVORITE EXOTIC DANCER
— PLUS —
THE VERY FUNNY — VERY HILARIOUS
M. C. "BOB O'NEIL"
Also Music for Your Dancing Pleasure
by the "GO-GO'S"
*(Formerly The Furys)*
ALL AT RICCI'S FRI. & SAT. NITES
NO COVER NO MINIMUM
4 MI. SO. OF KINGSTON ON RT. 32 FE 1-9810

**ITALIAN FOOD AT ITS BEST**
LIKE ITALIAN FOOD?
Then you'll love our Ravioli, Lasagne, Pizza, Spaghetti, and all the rest of our tempting Italian dishes, here at the
**PL**
— AIR CONDITIONED —
240 FOXHALL AVE. FE 8-8640
PARKING IN REAR

**BONFIRE Restaurant**
*featuring*
Old Fashioned Charcoal Broiled Steaks
*& German American Cuisine*
DINNERS SERVED DAILY
from 5-9:30 Sunday 1-9:30
*Closed Tuesday*
ROUTE 32
8 MI. SO. OF CAIRO, N.Y.
FOR RESERVATIONS CALL 518 MA 2-9816

*Enjoy Fine Dining At Our Continental Cuisine*
*Featuring from our Sunday Dinner Menu . . .*
- Sauerbraten
- Prime Ribs of Beef
- Lobster
- Imported Dover Sole
- Soft Shell Crabs
- Frog Legs 'provencale

Hans and Bob, your hosts
**Hoppey's**
*"Known for Fine Foods"*
286 Wall Street Kingston, N. Y.

**BRIDGE CIRCLE**
ROUTE 9W, NORTH, KINGSTON, near Wards
PORTERHOUSE STEAK
1½ lbs. or better $3.75
ITALIAN SPECIALTIES
Daily Luncheon Specials
Bobby Baker at the organ Fri. & Sat. Nights
PIZZA to take out FE 1-1161
CLOSED SUNDAYS ED. ESPOSITO, prop.

**ANG-EL'S RESTAURANT**
EAST CHESTER ST. BY-PASS, KINGSTON FE 1-5855
— OPEN DAILY AT 4 P. M. —
Egg Plant Parmigiana ..... 1.25
(Made Fresh While You Wait)
Veal Parmigiana ..... 1.75
Home Made Ravioli—Meat ..... 1.25
or Cheese ..... 1.50
Lasagna ..... 1.35
ALWAYS ON SPECIAL
Spaghetti with Meat Balls ..... 90c
Spaghetti, Stuffed Peppers ..... 1.25
Spaghetti Sausage ..... 1.25
Spaghetti Veal Cutlet ..... 1.50
— ALSO SERVING —
ROAST BEEF • BAKED HAM • CHICKEN
T-BONE STEAKS • PORK CHOPS
HAMBURGER STEAKS • MEAT LOAF
WE SERVE CHILDRENS PORTIONS
CLOSED SUNDAYS

*"Floor Shows Once Again!"*
at BOB NUZZO'S Beautiful
**Tropical Inn**
Rt. 9W, Port Ewen, N. Y.
FE 8-9789
THIS SATURDAY, AUG. 7
EXOTIC DANCER
★ RAHMINA ★
THAT HILARIOUS COMIC
★ BOB NAVARRO ★
For Your Dancing Pleasure the Music of
JOEY VIGNA'S ORCHESTRA Featuring Buster Ferraro
FACILITIES FOR BANQUETS — WEDDINGS — SHOWERS
ACCOMODATIONS FOR 10 to 500 PEOPLE

# PHONE FE 1-5000 — RENT THAT ROOM, APARTMENT OR HOUSE FAST WITH A FAST-ACTION WANT AD — PHONE FE 1-5000

*Ask for Classified Ad Taker*

BUSINESS OFFICE OPEN DAILY
8 A. M. to 5 P. M.
MONDAY THRU FRIDAY

| CLASSIFIED ADVERTISING RATES Lines | 1 Day | 3 Days | 6 Days | 26 Days |
|---|---|---|---|---|
| 3 | $ 60 | $1 53 | $2 52 | $ 8 25 |
| 4 | 80 | 2 04 | 3 36 | 11 00 |
| 5 | 1 00 | 2 55 | 4 20 | 13 75 |
| 6 | 1 20 | 3 06 | 5 04 | 16 50 |

For a blind ad containing box number additional charge of 50¢.
Contract rate for yearly advertising on request.
Rate per line of white space is the same as a line of type.
The Publisher reserves the right to edit or reject any classified advertising copy.
The Kingston Daily Freeman will not be responsible for more than one incorrect insertion of any advertisement ordered for more than one time.
Classified advertising deadline is 4:30 p. m. the day before publication.
Classified Dept. closed on Saturday.
Deadline for Monday only is 9 a. m.
Ads ordered for three or six days and stopped before that time will be charged only for the number of times the ad appeared and at the rate earned.
Advertising ordered for irregular insertions takes the one time insertion rate. No ad taken for less than basis of three lines.

**BOX REPLIES**
Uptown & Downtown
None

## ARTICLES FOR SALE

A BETTER BUY
Shale, stone, fill and top soil
Herbert Winnie, FE 8-1935

A BETTER GRADE OF SCREENED MUSHROOM DIRT, TOP SOIL, FILL, SHALE, CRUSHED STONE WILLIAM FINCH (CARL FINCH) FE 8-3836.

A good buy—Hobart M. Cable Spinet, walnut, made by Story & Clark Piano Co. Ellenville Music Center, 60 Canal, Ellenville. 647-6720.

AIR COMPRESSORS—fork lifts new or used. Tractors, lumber trailers, generators, rentals. Shurter Lumber OL 7-2247, OL 7-2589

AIR-WAY VACUUM
All attachments; reasonable; 1-year guarantee. Can be seen at 101 N. FRONT ST.

Ampeg, Fenders, Gibsons
Guitars, amplifier, access. in stock
Trades taken. Sam's 52 N. Front

ANTIQUE PINE BEDROOM SET
Complete.
OL 8-9003

ARE YOU LOOKING FOR SOMETHING?
We buy, sell and exchange. WHAT NOT SHOP. Route 32, Rosendale Heights. OL 8-6489. OL 8-4501.

ATTENTION TRUCKERS
Goodyear Discontinued Design Truck Tires at real Bargain Discount Prices
(1) 670-15 6 ply nylon...only $13.82*
(5) 700-15 6 ply nylon...only $18.18*
(1) 750-16 6 ply rayon...only $20.57*
(1) 750-17 8 ply rayon...only $31.78*
(1) 750-16 8 ply nylon...only $23.49*
(3) 825-20 10 ply nylon..only $37.94*
(1) 750-20 10 ply nylon only $36.45*
*All prices are plus Federal Tax
GOODYEAR SERVICE STORES
115-117 N. Front St.

## Automobile Engines

Completely remanufactured like new. Over 800 models available. Chevy 6 cyl. W/o head & trade-in.

AS LOW AS $165

INSTALLATION AVAILABLE

Montgomery Ward
Rte. 9W & Boice's Lane
Tel. 338-5020 Ext.-263

BALED HAY & STRAW
Will deliver
Phone FE 1-2431

BASINS, cabinet sinks, tubs, fittings, new & used. Also refrig's, gas stoves. Ashokan Plumbing, Rte 28, OL 7-8990.

BEDS — bedrm. furniture; kitchen table & 6 chairs; den furniture; washer; good cond. FE 8-1656.

BOY'S BIKE, 24", good cond., $12. Old fashioned 3 drawer chest, cherry, $22. Call FE 1-3542.

BRIGGS' RENTAL CENTER
serving
Homeowner Contractor Industry
We Rent Almost Anything
9W-Shop-Rite Sq — FE 1-7072.

CHAIN SAWS — HOMELITE
Full line in stock. Also sales and service for HOMELITE outboards, lawn mowers, pumps, generators.
DEDRICK'S, Cottekill Road
Stone Ridge, N. Y. 687-7107

CHAIN SAWS- HOMELITE
CALL OR SEE KEN-RENT
Adjacent N Bound Thruway Exit
Saugerties CH 6-5721

CLOSEOUT SALE
9x12 linoleum rugs, floor coverings, metal cabinets, 12x15 linoleum rug. Chelsea, 16 Hasbrouck Ave. FE 1-6252

CLOTHES — top quality, slightly used. Some new. All season. Boys, girls, teens, misses. Call FE 1-2242

Come out and see the new Mac 2-10. The lightest saw in the industry. Liberal trade-ins.
Best in Quality & Service
WEST SHOKAN GARAGE
OL 7-2573 West Shokan, N. Y.

Comp. household furn'gs. Liv. rm., bdrm., kit. stove, refrig., washer, etc. A-1 cond. FE 1-6546. FE 1-6754.

DINETTE TABLE, youth chair, child's rocking horse, twin stroller, Motorolo stereo hi-fi. Call OR 9-6451.

DINING RM. SET—9 pc., solid walnut. Reasonable. Good condition. Phone FE 1-4081.

DINING Rm. & living rm. furniture, all types occasional chairs & tables, some bedrm. furniture, knick-knacks, pictures, lamps refrigerators, elec. stove, breakfast bar & benches, lge. double chest freezer, sm. upright piano & bench, practically new Frigidaire washer-dryer, desks, decorator bookcases, television set, small household appliance. Excellent furnishings, good taste, fine cond., privately owned OV 8-4447.

DISCOUNTS—50% off with this ad. Aug. 2 thru 7. Tommy Maines Sport Shop, 359 Broadway.

ELEC. GOLF CART—
good condition.
Call OV 7-9992

ELECTRIC MOTORS generators and power tools repaired and rewound P. J. Gallagher Sons, 17 Spring St. FE 8-3817

ELECTRIC RANGE—5 yrs. old, 42" wide, exceptionally fine shape; must sacrifice; $65. FE 8-4968.

ELECTRIC Wiring Installed Vince Stock, Buddy Gardner, licensed electrical contractors, K & S Electric Shop, Inc., 368 Broadway Kingston, N. Y. Tel. 338-1511

EMERGENCY OXYGEN. $7.95 Up
Oxygen Tanks Refilled
All Types 1st Aid Kits
FATUM'S AMBULANCE. 338-2020

## ARTICLES FOR SALE

ENCYCLOPAEDIA BRITANNICA
Immaculate, recent, 24 volumes, world altas, walnut case.
Originally $450. Sacrifice $195.
Woodstock — OR 9-9908

"FACTORY — DIRECT TO YOU" SALE . . . of 1965 Caloric Gas Ranges. Save up to 30% off . . . shipped direct to you—we pay the freight. Over 400 models to choose from—choice of 7 colors. Custom built to your specifications—fully guaranteed. Sizes 20" to 40". Eye Level Double Ovens. Slide In's, Built In's, Heating Ranges, Outdoor Gas Grills, Hoods & Sinks. Available for City Gas or Bottled Gas. Limited Offer — July 1 to Sept. 15. PYROFAX GAS CORPORATION, ALBANY POST RD., RHINEBECK, N. Y. TR 6-3900.

1000 gal. oil tank, $50. Inquire Savings & Loan construction on Wall St.

GARAGE DOORS
1 pair, 4'x7', good condition
$10. FE 8-4612

G.E. refrig.—$50; elec. stove; chairs; antique rockers; mod. coffee table; 2 Colonial columns. 679-8627

GERT'S a gay girl — ready for a whirl after cleaning carpets with Blue Lustre. Rent electric shampooer $1. Johnny Walker's Mary Carter Paint Stores. FE 1-7050.

GOODYEAR SERVICE STORES
115 N. Front FE 8-7035
RETAIL
TIRES & APPLIANCES

GUITAR—full tone electric. Reasonable. FE 8-2472.

HAY—baled on or off field. Phone FE 8-1240

JIM'S 39 E. Strand. New and used furniture, radios & TVs. We buy & sell. For service, phone FE 1-7374

John Liccardo, Home to be demolished, corner 9W & Neighborhood Rd. Parts for sale, hot water heater, radiator, doors, windows, lumber for sale. Call FE 8-7444.

LEAVING for South—have beautiful gray Persian fur coat; also black Hudson Seal; like new; size 16; will sell cheap. OR 9-9402

LINOLEUM 9 and 12 ft. wide. Tiles 7½¢ and 10¢ per tile. All floor cover needs on one floor. We install what we sell.
Kingston Linoleum & Carpet
54 North Front St
Dial 331-1467

(1) MAHOGANY SLEIGH BED (double), 1 large wardrobe trunk. Phone FE 1-0607.

MAYTAG wringer washer. A-1 condition. 1 year old. $70. Can be seen at 122 Downs St.

PIANOS—Beautiful Wurlitzer Spinet, 88 keys, mahogany, like new, $350. Also player piano (plays by itself) $195. All pianos delivered & guaranteed. Also wanted to buy used Spinets, Baby Grands, Player Pianos. Highest prices paid.
Call FE 1-1693.

PLYWOOD — Special purchase, 500 sheets, ½" sheeting plywood, $3.48 each. Lumber & Molding at low price. Lewis Lumber, West Hurley, FE 1-7866.

PONY CART—$50. OL 7-2731.

Remodeling Your Kitchen ?
SAVE TIME, MONEY, EFFORT WITH WARDS COMPLETELY INSTALLED KITCHENS. YOU CHOOSE THE EXACT STYLE YOU WANT AND LET US DO THE REST
ONE CONTRACT PRICE
NO HIDDEN COSTS! NO MONEY DOWN ..... UP TO 3 YEARS TO PAY.
MONTGOMERY WARD
KINGSTON, N. Y. Dial FE 8-5020

RESTAURANT, fully equipped, or will sell equipment seperately. Call FE 1-6514 or FE 8-5564.

SERVICE STATION EQUIPMENT—big 4 Mark 1 air tire changer, 1½ yr. old, Pepsi machine, upright 4 column, headlight aligner and candle power tester, yard bell system with hose, GX 90 gear oil dispenser. Phone FE 8-8715.

SOFA—small size; excellent condition. Safe, 25x25. Herring-hall. FE 8-4554 days. After 6 p. m. FE 8-3627.

SOFA—white leatherette, $25. Phone 679-6245.

TOP SOIL
Excel. quality, also sand fill, or heavy fill, mason sand, concerte sand, and gravel delivered. George Van Aken, FE 1-4928

TOYS — excellent condition. Cheap. Like new and used. Skis, Sled, Bike, Skates, H-O Train Set, Games, Dolls, Etc. Stone Ridge, Rt. 213 West, 2nd right after school. OV 7-9983.

TV 21" PHILCO, very good condition, beautiful picture, $35. Call FE 1-3933

WAITING FOR YOUR VISIT!! Antiques — Old Jewelry — Polly's, Esopus, N. Y. 1 mi. off 9-W, 7 mi. below Kingston.

3 WAY Stereo, TV, phonograph and radio console, less than year old. Hammond electric organ, 63 Harding Ave.

## ANTIQUES

Antiques Wanted furniture, old gas & elec. fixtures, china, jewelry, clocks, dolls, anything old. Dot & Bill Starkhouse FE 8-8032

16th ANNUAL
ANTIQUES SHOW
August 5-6-7 & 8th
IN THE RED BARN
WOODSTOCK, N. Y.
11 a. m. to 10 p. m. 25 Dealers
All items for sale

ANTIQUES bought and sold. Nancy's Antiques, Rt. 28, West Hurley. OR 9-9972.

ANYTHING OLD IN YOUR ATTIC? Cash paid for anything 30 yrs or older. We buy estates or single items. Furniture, picture frames, glassware, paintings, silver, kerosene lamps, chinaware, old gold, jewelry and diamonds. True appraisals. 55 No. Front St. Auction Galleries 55 No. Front St. J. Martin licensed and bonded auctioneer. Days FE 1-4848, eve. FE 8-8148

TOP PRICES
FOR PAINTINGS, BOOKS, FURNITURE, ANTIQUES OF ALL TYPES.
JACK WHISTANCE FE 8-4397

## AUCTIONS

ANTIQUES & USED FURNITURE
Contents of houses bought or will sell for you on commission
HADDEN HOUSE AUCTIONS
FE 8-4310

## BOATS & ACCESSORIES

BOSTON WHALER boats
HOMELITE outboard engines
DEDERICK'S
for the best buys in boating
STONE RIDGE, N.Y. 687-7107

17' Cabin Cruiser, Johnson 25 outboard, elec. starter, controls, trailer and all access. Ready for water OR 9-6196

1962 CHRIS CRAFT 28' CRUISER GOOD CONDITION. EQUIPPED. WAPPINGERS FALLS, 297-3595.

EVINRUDE — sales & service, complete line of boat supplies. Crestliner boats, Petit paint & fiberglass, dockage, used boats & motors
LOU'S BOAT BASIN
Rte. 213, Eddyville Ph. FE 1-4670

17' FIBERGLASS, sleeper seats, top & curtains, 35 h.p. elec. start Evinrude, trailer. $1100. FE 1-6601.

18' LYMAN INBOARD SKIFF
12½' CAR TOP ROWBOAT
Call CH 6-5941.

Sacrifice, make offer. 21' Trojan cab cruiser w/'61 Merc. outboard. Exc. condition. Head galley. Docked at Dwyers Boat Basin. FE 1-5704.

## BOATS & ACCESSORIES

1957 TROJAN 22' inboard cruiser—100 HP Graymarine, head, galley, sleeps 4. Fully equipped. $1600, firm. CH 6-2907.

## BUS TRIPS

PALISADES PARK, Aug. 8, $3.50
WILDWOOD, N.J., Aug. 13-15, $20
SARATOGA R'way, Aug. 21, Bus $3.50
Clubhouse seats, $2, Grandstand $1
LAKE GEORGE, Aug. 28, $4.50
PETE WMS. SHOW, Sept. 1, $2.50
CAPE COD, Sept. 3-6, $40
WORLD'S FAIR, Sept. 25, $4.50
FE 1-2317, FE 8-6020

Rhinebeck Fair, Aug. 27-28 .... 75c
Danbury, Conn., Fair, Oct. 9 .... $3
Albany—Shopping, Nov. 13 ..... $2.50
New York City, Dec. 11 ..... $3.50
Hudson Roller Rink, Saturdays $1.50
FE 1-2317 FE 8-6020

Saratoga Racetrack—Aug. 19, $5.00.
AUG. 14 HAINES FALLS Candlelight Procession... $2.00, with snack.
AUG. 15, THE BEATLES, Shea Stadium, Saug. $5, Kingston $4.50
WORLD'S FAIR TRIPS — Tuesday, August 17, Sept. 25 and Oct. 3. Saug. $5, Kingston YMCA $4.50.
CANADA—Aug. 20-25, $40. Includes 4 nites lodging, trip, tour. Visit St. Anne DeBeaupre and others.
THOUSAND ISLANDS, Sept. 3 thru 6. Trip, tour 3 nites lodging $35.00
ATLANTIC CITY—Sept. 10-12, Miss America Pageant $25.00
WASHINGTON, D. C., Nov. 25-28. Immaculate Conc. Shrine, etc., $35.00
Includes 2 nites lodging
Oct. 8-12 4 nites lodging—trip & tour to Wmsburg, Va., Mt. Vernon to Washington's home, tour thru Wash., D.C. $50.
Theresa L. Mayone
Phone CH 6-5586 or FE 8-5234
Rte 4 Box 244 Saugerties, N. Y.

WORLD'S FAIR—Sat., Aug. 21, lv. Kgn 7 a. m., lv. Fair 10 p. m. $6. Includes fair admiss. Few seats available. Phone 338-3340 after 5:30 p. m.

## FRUITS & VEGETABLES

APPLES. Home grown Tomatoes, Green & Yellow Summer Squash, Sweet Corn & Peaches. Montella Fruit Farm, Ulster Park.

Daily Picked Fresh Veg., corn, tomatoes, cukes, lettuce, raspberries, scal'n, rad., pot., beans, cabbage, brocolli, beets, squash, peas. Veg & flr. plts. Maggiore's, cor Old Sawkill Road, Rte 28.

EXTRA GOOD SWEET CORN — Tomatoes, potatoes, cucumbers. Palen Farm, Marbletown. FE 8-5579.

## Home and Garden Supplies

KINGSTON GARDEN CENTER
HOME & GARDEN SUPPLIES
132 N. Front St 331-8414

## LIVE STOCK

Donkeys, real live pets for small children, also ideal for children's camp. Reas. Pfeiffer, 331-4293.

FLOCK of sheep—mostly black face, milking goats, must be sold, reasonable price. 687-7776

FOR SALE — First calf Holstein heifer due to freshen August 14. Phone ORiole 9-2183.

HOLSTEIN COW—to freshen Aug. 11 with 2nd calf. Albino quarter horse, gentle for anybody to ride. OL 7-8990.

PONY—IN EXCHANGE FOR LARGER HORSE. Call after 7 p. m. OV 8-4491.

Riding instructions, Eng only. Proper facilities for basic and advanced. By appointment. Blue Mt. Riding Center, Saugerties. 246-5251.

RODEO & WESTERN HORSE SHOW—on AUG. 14 & 15, (Sat. & Sun.) at 2 p. m.
Over 100 horses for sale after show. Rawhide Ranch, Lake Hill, (Woodstock area) N. Y. Phone OR 9-9351.

SADDLE HORSE AND TACK
9 YEAR GELDING, BROWN
$250. 246-5109

## Horse Equipment & Apparel

We've pledged ourselves to supply only quality saddlery & riding clothes at reasonable prices. Your inspection invited.
HYDE PARK HORSEMEN'S SHOP
13 Fuller Ave., Hyde Park, N. Y.
CA 9-2538

## NURSERIES & SUPPLIES

● A Complete Line of ●
Nursery Stock, Agrico and Vitogro Fertilizers, Lime, Lawn Seed, Peat Moss, Evergreens, Flowering Shrubs, Shade Trees, Fruit Trees. Landscaping. Plantings.
Free Delivery — Free Estimates
THE KELDER NURSERIES
Route 28 Just Over Thruway
● Phone FE 1-5821 ●

## PETS

A complete beginners aquarium was $9.95, now $8.95. Parakeets $2.49, $3.98 & 4.98. Fins & Feathers Pet Shop, 60 No. Front St. FE 8-3567.

ATTENTION HUNTERS . . . English Springer Spaniel Puppies for sale. AKC reg., outstanding bloodlines, carefully raised. These gun dogs have a strong instinct to retrieve birds & hunt well with little training. Intelligent, attractive animals, they have a good disposition and are gentle companions for children. Now 6 wks old. Sensibly priced.
These pups can be seen Friday eve., Aug. 6 & Saturday morning, Aug. 7, in the window of Potter Brothers Sporting Goods Store, Fair St., Kingston. Owners—Don & Carol Lawatsch, RD 1 Box 354 (Shivertown Rd.) New Paltz. Phone 256-8410.

BRITTANY SPANIEL Puppies—AKC registered. Pedigreed. Ready to go. Reasonable. Esopus OV 6-5443.

EVERY BASSET deserves a child. AKC Field & Show Ch. sired pups. HEADACRES' HOLLERHOUNDS. Phone 647-7728.

GERMAN SHORT HAIR PUPS — 3 mos old. $65 & $50. Call ALpine 6-7127

PART PEKINGESE — (1) male, 8 weeks. Also 4 Long-haired Guinea Pigs. Phone 331-6690.

PEKINGESE Breeders for sale. Reasonable. 2 females, 1 male, also 2 puppies ready to go soon. AKC registered. Helen C. Schneider, Rt. 1, Box 164, Kerhonkson, N. Y.

PONY, 1 yr. old, black and white, stud. $50. Call FE 8-4137.

POODLE PUPS, beautiful small silver miniatures. Champion blood line. Call 687-2025 Stone Ridge.

POODLE PUPPIES — Miniatures
GERMAN SHEPHERD PUPPIES
ST. BERNARD PUPPIES
DACHSHUND PUPPIES
STUD SERVICE
TRAINING ALL BREEDS
SECURITY DOGS
The Homestead, Rhinecliff, TR 6-4223

PUPPIES, AKC, 21 breeds, vet approved, reasonably priced. Lakeview Kennels, CA 5-4343.

SIAMESE KITTENS—
Phone 331-8511

YELLOW CAT — Wants good home. Spayed female, friendly, housebroke, 2 yrs. OL 8-9469.

## POULTRY & SUPPLIES

ALL KINDS of live poultry wanted, paying good prices. Yale Rosenthal and Basch, 17 Lexington Avenue, Poughkeepsie, N. Y. Phone Poughkeepsie GLobe 2-3680 or 2-1133.

## USED FARM MACHINERY

CASE hay baler, plus New Idea side delivery. Must sell, will take reasonable offer. Phone DU 2-2421 after 5 p. m.

## AUTOMOTIVE
### Motorcycles and Bicycles

HONDA
FOREIGN MOTORCYCLE SALES
Rt 209 Accord OV 7-9234. Ker. 3487

1960 LAMBRETTA scooter. Rebuilt motor. Call weekdays after 12 noon, FE 1-7662.

## AUTOMOTIVE
### MOTORCYCLES

SEARS motorscooter with less than 200 miles. Carrier and windshield. $325. 331-5874

SUZUKI
Motorcycles, from $249 & up. Open Tuesday & Thursday nites. Jim Maroney's H.D. Sales. Phone Newburgh JO 2-1474.

### New Cars

DODGE
★ NOW ★
$$$ SAVE $$$
Now is the best time of the year.
in the big year end roundup!
DARTS
CORONETS
POLARAS
We give you LOW Bank rates with terms to fit your pocketbook.
SEE – DRIVE BUY AND SAVE AT DE MICCO MOTORS
The New 1965 Prestige Dodge Selection Is Large Prices Are Low
We operate on low overhead Small profits & volume sales We shall NOT be undersold
At
DeMicco Motors Inc.
450 E. Chester St. FE 1-5199
Open Mon. Thru Fri. to 9 p. m. Saturday to 5 p. m.
★ ★ ★ ★

★ MARLIN
AMERICA'S NEWEST FASTBACK SPORTS CAR
★ AMBASSADOR
NEWEST & FINEST OF THE '65 RAMBLERS
★ CLASSIC
THE NEW INTERMEDIATE SIZE RAMBLER
★ AMERICAN
THE COMPACT ECONOMY KING
All Models in Stock for Immediate Delivery
SEE THEM TODAY
AT
Franz Rambler Sales Inc.
154 Clinton Ave. FE 1-5080

### Used Cars for Sale

ALWAYS BUY CARS AT
BOWERS MOTORS
Dial FE 1-2458
Taylor St. Bloomington, N. Y.

BOB BEAUMONT, INC.
Choice Used Cars
515 Albany Ave.
FE 8-5330

B & G MOTORS
575 Albany Ave.
Top Value Used Cars
FE 1-8008

1959 CADILLAC—sedan DeVille, 4-dr. like new, low mileage. Can be seen at Senate Parking Lot, has to be seen to appreciate. FE 1-9792 till 5 p. m. FE 8-9719 after 5 p. m.

CHASE MOTOR SERVICE
232 Albany Ave. Ext. FE 1-0434
NEW and USED CARS
Authorized Packard Parts & Service

1960 CHEVROLET Impala convertible, V8, all power, original mileage. Good condition. FE 1-2400, ext. 53; after 4 p. m., FE 8-6720.

1957 CHEV.—2 dr. clean; motor A-1. (qt. at 1200 mi.) $225. Peper's, Woodstock, OR 9-2111.

1963 CITROEN—deluxe model, good condition. Power brakes, smoothest riding car on the road. $1,095. CH 6-4571.

1962 CORVETTE, 4-speed, 340 H. P., positraction, 2 tops, chrome wheels. Call FE 8-6810.

1954 CORVETTE. Beautiful shape. Reasonable. Stick shift. Call 985-2590, Grahamsville, N. Y.

DEITZ MOBIL SERVICE STATION
Used Cars & Parts
Bought — Sold
Route 28 331-8420
'57 DeSoto h/t ..... $125
'58 Jaguar h/t ..... $295
'59 Chevy 6 std. ..... $175
'58 Ford wagon 8 cyl. ..... $125
'57 Cadillac h/t full power .... $195
'57 Ford 6 std. ..... $65
'65 Chev. Impala h/t ..... $2750
'58 Ford h/t ..... $125
TRADE ACCEPTED
PHONE FE 8-9326

## AUTOMOTIVE
### Used Cars for Sale

SATISFACTION BRINGS PEOPLE BACK
Ask Your Friends About
BYRNE CHEVROLET

'65 Mustang Convertible
'65 Merc Monterey, 4 Dr.
'64 Simca 4 Dr. Sedan
'64 Comet Sedan, R&H
'63 Merc Meteor 4 Dr., R&H
'63 Mercedes Benz, R&H
'63 Chev. Bel Air, 4 Dr., A. T.
'62 Olds Starfire Conv., L. P.
'62 Rambler, 4 Dr., R&H

AS IS SPECIALS
SOLD WITH SAFETY INSPECTION ONLY.

'61 Ford Falcon, 4 Dr., R&H
$495

'60 Chev. V8 Parkwood Wagon, Automatic Trans., R&H
$595

'60 Pontiac Catalina, 2 Dr., H/Top, Automatic Trans., R&H
$595

'59 Chev. Impala V8 Convertible, Automatic Trans., R&H.
$795

'59 Ford V8 Ranch Wagon, 2 Dr. Automatic Trans., R&H
$295

'59 Plymouth Savoy, 4 Dr., R&H.
$195

Also a wide selection of good used trucks to choose from.

Open 9 a. m. to 9 p. m.
Except Saturday
J. H. BYRNE
ALBANY AVE. EXT.
FE 1-7552
MEMBER OF THE
GUARANTEED WARRANTY PLAN

DE MICCO MOTORS, INC.
DODGE, STUDEBAKER, RENAULT
Authorized Sales & Service
350 E. Chester St. FE 1-5199

1961 DODGE Station wagon, r.h.t., p.s., black, no down payment, FE 1-2458.

1960 DODGE V-8, 2 door hard top. P.S., auto., radio, heater, w/w's. Must sell—$575. 687-7751.

DON'S USED CARS
WE BUY USED CARS
Open Nites Except Saturday
468 Broadway FE 1-7232

ERV DeWITT
USED CARS
BOUGHT & SOLD
EDDYVILLE FE 8-6197

1960 FALCON, 2 dr. deluxe, r.h.t., w/w tires, backup lights, like new, FE 1-2458.

1962 FORD Galaxie, automatic with radio, heater, seat belts. Phone FE 8-2188.

1959 FORD—V8, red & white, 4 dr. h/top, auto. trans., excellent condition. Phone 626-5273.

1959 FORD CONV. $500. Daily 10-1, 679-9051, after 9 and weekends 679-9773.

1956 FORD Station Wagon, full power, 1 owner, 45,000 orig. miles. Sacrifice for quick sale $235. FE 1-0663.

1956 FORD Station Wagon—country squire, P.S., P.B., auto. trans., 8 cyl., good trans. $95. OV 7-4183.

'53 HUDSON JET — motor, battery, tires exc. cond. Give me an offer. FE 1-6597 after 6 p. m.

KINGSTON BUICK CO.
10 Main St. FE 1-6376

'65 MUSTANG, like new, 289 engine, 4 speed transmission, many optional equipment. Call FE 8-1999.

OLD CAPITAL MOTORS, INC.
Lincoln — Mercury — Comet
East Chester St. By-Pass
Kingston, N. Y. Dial FE 8-5550
SEE — Lou Alcon, Ken Heppner, John Brophy

63 OLDS—F85, Maroon, V8, p.s., p.b. Call 679-8473 after 6 p. m.

1961 OLDS F85, suburban, gold, r.h.t., 1 owner FE 1-2458.

1957 OLDS—Convertible, $125. P.S., P.B., runs good. Phone FE 1-6380.

'52 OLDS
FOR PARTS
FE 8-3825

1961 PLYMOUTH Station Wagon—V8. Call after 6 p.m. CH 6-6192

1962 PLYMOUTH
8 cyl.; auto. trans.
$495. FE 8-4897

'64 PLYMOUTH—Sport Fury — red h/top, pspb, auto trans, many exts, including reverb. Sacrifice. FE 8-3857

'57 RAMBLER, $75.
Phone FE 8-8057
after 5 p. m.

SERVICE
IS OUR MOST IMPORTANT JOB
JERRY MARTIN PONTIAC, INC.

SMITTY'S
USED CARS
335 E. Chester St. FE 8-8668

1962 TEMPEST, 4 dr. sedan, $650. 4th house in, Maple Lane Farm, 915 Albany Ave.

1960 THUNDERBIRD — with a sun roof, $950. 64 So. Washington Ave., Kingston.

TRAVEL A LITTLE—SAVE A LOT
J. PAUL WHITTEN
Rt. 209 Accord. OV 7-9234. Ker. 3487.

TRIUMPH 1961 TR 3, 30,000 mi. Wire wheels, near perfect condition. $1,100. Phone CH 6-5928.

USED CARS BOUGHT
HIGHEST PRICES PAID WHETHER SELLING OR TRADING
YOU CAN DO BUSINESS WITH BYRNE
J. H. Byrne Chevrolet Corp.
USED CAR LOT
ALBANY AVE. EXT FE 1-7552

1964 MONZA Convertible, r&h, auto. trans. Call after 5 p. m. FE 8-7264.

## AUTOMOTIVE
### USED CARS FOR SALE

★ ★ ★ ★
★ Buy with Safety
★ Parsons Ford
★ Diamond
★ Warranty
★ Used Cars

'63 RAMBLER AMERICAN 2-DR., 6 CYL., STD. TRANS., 1 OWNER.
Sale Price $995

'63 FORD COUNTRY SEDAN, V8, 9 PASS., COMPLETELY ORIGINAL.
$59 Down

'63 AUSTIN MODEL 3000 ROADSTER, 4 SPEED, R&H.
$ave Hundreds

'63 CORVAIR SEDAN, STD. TRANSMISSION, R&H, EXCELLENT CONDITION.
$49 Down

'63½ FORD GALAXIE 2-DR. H/TOP FASTBACK, V8, AUTOMATIC, R&H.
$57 Down

'62 RAMBLER CLASSIC 2-DR. SEDAN, 6 CYL., BUCKET SEATS, ORIGINAL THRUOUT.
Sale Price $895

'62 FORD COUNTRY SQUIRE V8, AUTO., R&H, EXTRA CLEAN, LOW MILEAGE.
$9.85 per Week

'62 FALCON WAGON, 6 CYL., STD. TRANS., R&H. 2 TO CHOOSE FROM.
$8.79 per Week

'62 FORD GALAXIE CONVERTIBLE V8, AUTO., R&H, 1 OWNER.
$39 Down

'60 OLDS SUPER 88 4-DR. SEDAN, AUTOMATIC, R&H, P.S.
$29 Down

'60 CADILLAC 4-DR. SEDAN, FULLY FACTORY EQUIPPED, COMPLETELY ORIGINAL.
Low Monthly Payments

INQUIRE ABOUT OUR COMPLETE FINANCING & PROTECTION PLAN FOR THE YOUNG AT HEART.

HUDSON VALLEY'S LARGEST DEALER
PARSONS FORD
300 BROADWAY ROUTE 28
FE 8-7800 FE 8-7930

## AUTOMOTIVE
### USED CARS FOR SALE

★ ★ ★ ★
Buy with Safety ★
Parsons Ford ★
Diamond ★
Warranty ★
Used Cars ★

'64 WILLY'S JEEP STATION WAGON, 4 WHEEL DRIVE, R&H, LOW MILEAGE.
$49 Down

'64 FORD GALAXIE XL, 2 DR. HARDTOP, 4 SPEED TRANS. V8 ENGINE.
$79 Down

'63 OLDS STARFIRE 2 DR. H/TOP, FULL POWER, FACTORY AIR CONDITIONING.
$79 Down

'63 MERCURY COMET CONVERTIBLE, ONE OWNER, EXCEPTIONALLY CLEAN.
$49 Down

'63 PONTIAC BONNEVILLE 4 DR. H/TOP, AUTOMATIC R&H, LOW MILEAGE, FULLY EQUIPPED.
$79 Down

'61 BUICK CONVERTIBLE — R&H AUTO. TRANS., POWER STEERING.
$49 Down

'63 FORD GALAXIE 2 DR. H/TOP, R&H, 8 CYL., EXCEPTIONALLY CLEAN.
$49 Down

'62 FORD GALAXIE H/TOP 4 DR. AUTOMATIC V8, P.S., P.B., R&H.
$39 Down

'64 FORD GALAXIE H/TOP, 8 CYL. AUTOMATIC, R&H.
$59 Down

'63 COMET 2 DR. H/TOP—V8 AUTOMATIC. R&H.
$9.85 Per Week

'60 CHEVROLET 2 DR., EXCELLENT TRANSPORTATION.
$695 Full Price

'62 FORD GALAXIE H/TOP, 2 DR., 8 CYL. AUTO. TRANS., P.S., R&H, NEW CAR TRADE, 1 OWNER.
$49 Down

'61 CHEVY IMPALA CONV., AUTOMATIC, R&H, 8 CYL.
$49 Down

INQUIRE ABOUT OUR COMPLETE FINANCING & PROTECTION PLAN FOR THE YOUNG AT HEART.

HUDSON VALLEY'S LARGEST DEALER
PARSONS FORD
300 BROADWAY ROUTE 28
FE 8-7800 — FE 8-7930

QUICKIES By Ken Reynolds

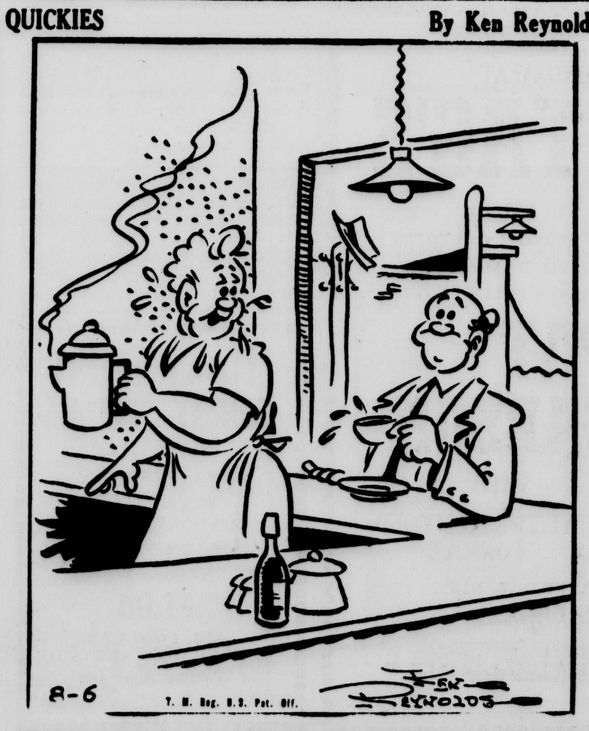


"My son found this job in The Freemn Want Ads — so I could work his way through college!"

## AUTOMOTIVE
### Used Cars for Sale

Wouldn't You Rather Switch Than Fight Your Old Car?
Join the Switchables
Go to
OLD CAPITAL MOTORS

1964 Comet Cyclone, 2 dr. h/top, automatic trans., p.s., p.b., r & h, bucket seats, big engine. White with red vinyl interior.

1964 Plymouth station wagon 4-dr., automatic trans., p.s., R&h, blue.

1964 Cadillac convertible, full power, black with white top.

1963 Comet 4-dr., 6 cyl., automatic trans., r&h, white.

1963 Mercury Monterey, 4-dr., breezeway, automatic trans., p.s., p.b., r&h, blue.

1964 Mercury Monterey, 8 cyl., 4-dr. sedan, power steering, auto. trans., R&H.

1963 Mercury Monterey 4-dr., power steering, R&H, auto. trans., turquoise.

1962 Chev. Bel Air 4-dr. sedan, 6 cyl., std. trans., only 14,000 original miles, blue.

1960 Mercury Monterey, 8-cyl., 4-dr., automatic trans., p.s., r&h.

1960 Olds 88 4-dr., auto. steering & brakes. Very reasonable.

Ken Heppner's
DEMONSTRATOR

1965 Mercury Monterey 4-dr. h/top, full power, really loaded with extras, (beautiful pecan frost), new car warranty.

SOLD NEW FOR $3700
$AVE OVER $500

FOR COMPLETE COURTEOUS ATTENTION, TO YOUR AUTOMOBILE BUYING NEEDS

SEE —
KEN HEPPNER
LOU ALCON
JOHN McNALLY

Open Evenings
Except Saturday

Old Capital Motors Inc.
E. CHESTER ST. BY-PASS
FE 8-5550

USED CARS YOU CAN TRUST
DeWITT CADILLAC-OLDS
KINGSTON'S FRANCHISED
Cadillac-Oldsmobile Dealer.
Indoor Showroom—250 Clinton Ave.
FE 1-2511 or FE 8-2200

'64 VOLKSWAGEN CONVERTIBLE. Excellent condition. 246-6236.

1963 VOLKSWAGEN—Sun roof, radio, 31,000 miles, excellent condition. Phone FE 1-5957.

1962 Volkswagen, Excellent condition. One owner. Call OL 8-5951, after 5 p. m.

VOLKSWAGEN CONVERTIBLE — 1962, yellow in good mechanical condition. Recently overhauled. Seat belts, all extras. One owner, must sell. Call OR 9-9462.

WANTED, ONE OWNER CARS
KINGSTON AUTO SALES
336 E. Chester St.
Located in Jim's Atlantic Station

YOU
Always Get Top $ $ $ $
Selling or Trading
Nobody Beats Our Deal
PARSONS FORD CITY
Rte. 28, opp. Howard Johnson's
331-7737

## AUTOMOTIVE
### USED CARS FOR SALE

# THIS SALE IS

# HOT! HOT! HOT!

Been waiting to buy a car at the lowest possible price? Then your waiting is over . . . we have marked down every car on our lot during this hottest sale of the year. Don't wait . . . stop in right now and make the selection that will save you dollars

AT

# BOB BEAUMONT

'63 Imperial 4-dr. h/top, full power, factory air, electric windows, white.

'65 Ford 4-dr. sedan, std. trans., R&H, gold.

'63 Plymouth Belvedere 4-dr., full power, beige.

'62 Pontiac Catalina 4-dr. h/top, full power, white.

'63 Chev. Bel Air 4-dr. sedan, std. trans., R&H, green.

'64 Corvair Monza convertible, automatic, R&H, red.

'64 Mercury 4-dr. sedan (std. trans.), R&H, green.

'63 Plymouth 4-dr. sedan, std. trans., R&H, beige.

'61 Oldsmobile Super 88 4-dr. h/top, full power, white.

'64 Pontiac Catalina 4-dr. h/top, full power, blue.

'64 Olds Cutlass cpe., full power, blue.

'64 Ford Galaxie 2-dr. h/top, full power, blue.

'64 Plymouth Fury 4-dr. h/top, full power, gold & white.

'62 Pontiac Starchief 4-dr. h/top, full power, white.

'62 Olds 4-dr. sedan, full power, blue & white.

'64 Ford Galaxie 4-dr. h/top, full power, yellow.

'64 Plymouth 4-dr. h/top, full power, white.

'63 Valiant 4-dr. sedan, automatic, R&H, black.

'63 Buick Riviera, full power, blue.

'64 Mercury 2-dr. h/top, full power, white.

'64 Buick LeSabre 2-dr. h/top, full power, white.

'62 Chrysler 4-dr. h/top, full power, elec. windows, white.

'61 Dodge convertible, full power, white.

'64 Olds Cutlass cpe., full power, red.

**Bob Beaumont, Inc.**

515 Albany Ave. FE 8-5330

## AUTOMOTIVE
### Used Trucks For Sale

**Bargains in Late Model Trucks**
**● All Types and Models ●**
**MIDWAY GAS & SERVICE STA.**
**Wappingers Falls. Phone AX 7-9825.**

1960 CHEVROLET sedan delivery, V-8, auto. trans. Very good condition. Call FE 1-1158 or FE 1-5666.

1954 CHEVY ¾ ton, 4 speed pickup, no cash necessary. FE 1-2458.

1952 DODGE, stake body, rated ¾ ton, $100. Phone 658-9187.

1956 FORD—1 TON DUMP, GOOD CONDITION. $650. PHONE 338-6892.

1956 FORD, F-600, log truck, steel flat bottom dump, 2 speed axle, 4 speed transmission. Good condition, good tires. 338-2399.

1964 INTERNATIONAL tractor, VCO 225, sleeper cab, very low mileage, 10.00 x 20 new tires, 5 spd trans. 2 sp. axle will sacrifice. Phone Ellenville, 647-7752.

17 TON OR MORE LEGAL—loaded weight front 18,000 lbs., rear 33,800 lbs., gross on bridge 52,000 lbs. New diamond T Tandem with Heil dump. Rear axle capacity 38,000 lbs., front capacity 18,000 lbs. 180 HP Diesel, 5 speed trans., 4 speed auxiliary. Ready for immediate delivery. Gilnack Truck Sales, Inc., Hyde Park. Phone 229-8363 or 452-5399 after 9 p. m.

1956 ¾ TON CHEVY pick up truck. Like new. Call OL 7-2121.

### Trailers

**ATKINS MOBILE HOMES**
Used Great Lakes
Sales and Service
Accord, N. Y. Rte. 209. OV 7-5409.

★ ★

**Come on In**
**RALPH'S TRAILER SALES, INC.**
**ALBANY AVE. EXT.**
**Kingston FE 1-8244**
8 Trailers—take over payments.
MUST GO
From $62 mo. to $70 mo.
BANK FINANCING
"The Best in Mobile Homes"

★ ★

'56 COZY National Mobile Home, furnished. Call 246-5205 between 6 & 8 p. m.

1965 DELUXE NEW MOON — $195 down, $16 a week. Latham Trailer Sales, Albany Ave. Ext. 338-8711.

GOOD USED TRAILERS
SCARSELLA'S TRAILER SALES
ROUTE 9W, LAKE KATRINE
DU 2-4158

1964 House Trailer, 10x55, 2 bdrm, early Amer., 6x6 steel storage shed, Sawkill Trailer Pk, Kgn 338-2101.

1956 Marlette, 1 bdrm., air conditioner, new gas heater, spotless. $1,495. Elve's Motel, FE 1-2509. Near Shop-Rite Square.

OPENING SOON
Wheels Afield Travel Trailer Sales, franchised dealer for Norris Gold Seal Quality Travel Trailers. For information Call FE 8-8412.

**QUALITY COACHES**
AT
**DISCOUNT PRICES**
- NO COME ONS
- NO ADDITIONAL COST
- FREE DELIVERY & SETUP

SEE THE NEW 1965 SHASTA TRAVEL TRAILER

**Latham Trailer Sales**
KINGSTON 338-8711
ALBANY AVE. EXTENSION

1954 Star, 33x8, fully equipped. Good condition. Reasonable. Phone 246-6439.

STONE'S MOBILE HOME
$100 Down on New or Used, while they last.
7 mi. South of Rhinebeck, Rt 9
TU 9-5411. CA 9-2921

TRAVEL TRAILER—sleeps 4 or 5, gas heater, & stove, sink. Call CH 6-8484.

TRAVEL TRAILER—2 yrs. old. 16½ ft. self contained. All extras. Like new. Phone FE 1-7734.

### Trailer Space

TRAILER Space Rent—Glenerie lake park. Private lot. Quiet. 331-0238.

### Trailers To Let

5 ROOMS — completely furn. with TV. 331-6165 after 6 p. m. or all day Sat. & Sunday.

Trailers & Space, Acker's Bus Serv 32 No., 1 block left past 9W red light on Old Flatbush Rd. Every's Trailer Pk. FE 1-6273. FE 8-8962.

## EMPLOYMENT

NOTICE TO JOB APPLICANTS
The Kingston Daily Freeman does not knowingly accept Help Wanted advertisements from employers covered by the Fair Labor Standards Act if they offer less than legal minimum wages or pay wage differentials based on sex. Most employes engaged in interstate commerce or in the production of goods for such commerce must be paid not less than $1.25 an hour and time and one-half for hours worked over 40 in a week. Beginning September 3, 1964, most employes in certain large retail service, construction and other enterprises engaged in or producing goods for commerce must be paid not less than $1.15 an hour and time and one-half for hours worked over 42 in a week. The Act also requires equal pay for equal work for men and women. If you are offered less by covered employers, or if you have questions concerning the Fair Labor Standards Act, call or write the U. S. Labor Department's local office at 881 Gerard Ave., Bronx, N. Y., 10452 WYandotte 2-1235

### Help Wanted—Female

AVON CALLING for 2 mature women who wish extra income in spare time. Phone at once 338-9544 or 338-6837.

BABYSITTER
1 day weekly (Tuesdays)
Phone FE 8-1281

BOOKKEEPER — experienced preferred. Apply in person. Minasian's Market, 86 N. Front

DOCTOR'S SECRETARY-RECEPTIONIST. Middle aged woman in Kingston preferred. Typing ability nec. Call FE 1-0926 for appointment for personal interview

General Houseworker Family of 3 adults. Live in or out. Write Box MC, Uptown Freeman

HOUSE WORKER — to do general housework and help with trays. Hours 7 a. m. to 2 p. m. Orthmann Sanitarium, FE 8-3468.

LADIES with telephone voices or car for 4 week Civic Club Campaign. FE 8-5233.

MAIDS — Apply Gov. Clinton Hotel. Ask for Housekeeper. Do not phone.

**OPERATORS**

Exp. sew. mach. oprs. for section work on dresses. If interested in paid vacation, paid holidays, paid hospitalization, call Faymo Sportswear, 57 Pine Grove Ave., FE 1-3263.

OPERATORS, exp. dresses, night or day shift. Steady work, good pay. Fil-Jon Mfg., 14 Henry Street.

RECENT Graduate, bookkeeping & secretarial course preferred. Write with qualifications for app't UPO Box 553.

SCHOOL BUS drivers wanted. Needed in Rosendale, Kingston, and West Hurley areas. For a. m. and p. m. trips. Will train for Class 2 Lic. Call Arthur F. Mulligan. 658-6301.

## EMPLOYMENT
### HELP WANTED — FEMALE

SECRETARY—attractive, capable of meeting public. Interesting work. Gun manufacturers. Experienced typing, dictation, general office work. Salary open. Numrich Arms Corp., W. Hurley. OR 9-2417.

The Big Scot Pharmacy is now interviewing candidates for the position of Drug Sales Clerk. Attractive, well groomed. Retail background preferred. Good salary & fringe benefits. Hours Mon. thru Fri., 10 a. m. to 6 p. m. Apply in person Big Scot Pharmacy, Rte. 28, Kingston.

The Big Scot Pharmacy is now interviewing candidates for the position of Part time Drug sales clerk. Attractive, well groomed. Retail background preferred. Good salary & fringe benefits. Hours Thurs., Friday evenings & Saturdays. Apply in person Big Scot Pharmacy, Rte. 28, Kingston.

TOYS TOYS TOYS
Part Time Work. Full Time Pay. Join the Toy Party Plan with the most to offer. Over 500 Name Brand Toys and Gift Items. Best Hostess and Dealer plan available. Call or Write, Santa Parties, Avon, Conn. Tel. (203) 673-3455 evenings (203) 673-9829.

WAITRESS—permanent position. Apply in person after 7:30 p.m. Eng's Tea Garden, 297 Wall St.

WOMAN WANTED to do house cleaning, cooking, 5 days, 8:30 to 5. Must have own transportation. Phone OL 7-2515.

### Help Wanted—Male

ACCIDENT and HEALTH Salesman desired by Mutual of Omaha. Phone Poughkeepsie GLobe 2-4877 collect, for interview Monday through Friday.

AMBITIOUS Man—married, mechanically inclined for challenging position. Sales experience helpful. May mean double your present income if you qualify. Call GL 2-8375 for app't.

BARTENDER wanted, part time, exp. not necessary. Write: Box 111, Downtown Freeman.

BOYS to assist circulation manager in field, outdoor work. Average earnings $60 per week. Steady employment with a national company. Write Box 26, Downtown Freeman

CAB DRIVERS—for days, full time. Apply in person Circle Cab, 468 B'Way.

Counselor—Attendant — year round school for mentally defective boys. Good salary plus rm. & bd. CH 6-4571.

DISHWASHER—wanted, Apply Grand Diner, 525 Albany Ave.

DRIVE-IN THEATRE field usher, mature minded person preferred. Apply Mgr, 9-W Drive-In Theatre, 2 to 4 p.m. or 7 to 9 p.m. in person. No phone calls please

GOOD PAY and future for right man. Man to head sanitation septic tank services including pumpouts in Kingston-Saugerties area. Full time and year round position. Experience preferred. List qualifications and experience. Write or contact F. J. Lafko, New Hackensack Rd., Wappingers Falls, N.Y.

IF YOU KNOW the sporting goods field, Big Scot has an interesting position for you. Apply Big Scot.

INTERVIEWING
AUGUST 15-16

National financial organization needs Executive-type Salesman with business-professional contact experience to introduce Credit Plan. Field training and $150 weekly Guarantee to man meeting our requirements. For appointment for personal interview in Poughkepsie write Manager, Box 9, Mentor, Ohio

JOURNEYMAN PLUMBER—permanent, full-time work. Send details to Box 72 Downtown Freeman.

LARGE National Sales Concern interested in finding energetic man who would like to improve his standing in his community for selling in Sullivan Co. area. Guaranteed $120 to start with opportunity to raise himself to $180 in short time. Call Newburgh 565-3090 or write 40 Barton St., Newburgh, giving all particulars.

LARGE AREA General Motors dealer needs qualified service manager; top pay & benefits for the right man. Write Box LA Uptown Freeman.

LINOLEUM MECHANIC
CH 6-5051
196 Main St., Saug.

MAN over 21—with car, wanted to train as crew manager. Supervision abilities needed. Average earnings $8000 up with Nat'l Company. 331-7161 between 2 & 5 p.m.

**MAN WANTED**

Do you want to make money? Do you think you can be a successful business manager?

If you can answer "YES" to both these questions, SHELL OIL would like to talk with you.

SHELL has a modern two bay service station for lease on a busy thoroughfare in Saugerties, N. Y.

No previous experience necessary. SHELL offers: PAID DEALERS TRAINING, COMPANY FINANCING.

For further information call:
SW 5-3911
SHELL OIL COMPANY
MILTON, N. Y.

MATURE MALE to teach emotionally disturbed children in a residential child care setting. Small class load with excellent supervision and guidance provided. College degree required. Contact Mr. John Lurvey, Children's Home, Kingston, N. Y. 331-1448.

**MEAT CUTTERS - BONERS**

WANTED IMMED. FOR FULL TIME WORK. TOP WAGES. EXC. WORKING COND. CALL PRATTSVILLE, N. Y. 299-3421 COLLECT. ASK FOR MR. FEDSON.

**GREENDELL PACKING CORP.**

MECHANICS, auto, (2). Exp. on GM cars accepted. Apply Les Evory, Bob Beaumont, Inc., Chrysler Plymouth, Inc.

MEN—over 18, single, neat appearing and free to travel entire United States with national concern doing publishers contact work. No experience necessary. Transportation furnished. Expenses guaranteed, cash advances and immediate employment for those who qualify. For interview see: Mr. R. Cota at Stuyvesant Hotel, Kingston, 10:00 to 12 noon and 2 to 7:00 p. m.

MEN MEN MEN
For steady, year round work, drive tractor trailers, see our AD under MALE INSTRUCTIONS.

MODEL MAKERS, INSTRUMENT MAKERS. Experience and reliability essential. Work interesting and varied. Consists of engineering models and pre-production units. Electric motors for special applications. Salary open. Apply Syntroque Corp., West Hurley, N. Y.

New Daily Listings
Male — Female
KINGSTON EMPLOYMENT AGENCY
290 Fair St Tel. 331-6060

PART TIME NIGHTS, 6 to 12
APPLY CIRCLE CAB
468 Broadway

PART TIME DRIVER. Apply Home Delivery News, 7 Railroad Ave. 331-3700; 331-3702.

PRINTED CIRCUIT MFGR. seeks salesmen, drillers, screeners, fabricators, platers, etc. for proposed new local plant; part time, full time, spare; replies strictly confidential. Write qualifications PO Box 185, Milton, N. Y.

SHORT ORDER COOK night. Steady position. Michael's Diner, Albany Ave. Ext.

## EMPLOYMENT
### Help Wanted—Male

**Salesmen are our most important asset**

If you are doing well now, have a successful sales background and would like to do even better, you may be the man we are seeking for an exceptional sales opportunity in this area. We are a 46-year-old AAA-1 manufacturer of chemical products. Our rapid growth is the result of giving each individual salesman the opportunity to realize his full potential. No chemical background is necessary. You will receive complete training plus unusual fringe benefits. Our men work on commission with a high weekly draw. Last year our average salesman earned in excess of $18,000.

FOR PERSONAL INTERVIEW
IN ALBANY
CALL HAROLD HOFFMAN, Collect
MON., AUG. 9, AFTER 10 A. M.
**(518) HE 4-4117**

If unable to call
write H. Hoffman
**National Chemsearch Corp.**
10 Rockefeller Plaza, New York, N. Y.

Fancy resumes not necessary
We hire people . . . not paper.

SCHOOL BUS DRIVER — Starting Sept. for Kingston and/or Onteora Schools. Will train. Lake View Transit Inc., 194 Greenkill Ave. 331-5450 or FE 8-7914 after 5.

SCHOOL BUS drivers wanted—needed in Rosendale, Kingston and West Hurley areas. For a. m. and p. m. trips. Will train for Class 2 Lic. Call Arthur F. Mulligan, 658-6301.

STOCK BOYS—part time, evenings & Saturdays. Mr. Noble, Big Scot Pharmacy, Rte. 28, Kings.

**TURRET LATHE OPERATORS AND FIRST CLASS PRODUCTION MACHINISTS**
Capable of own set-up & run.
Contact J. Creamer
FLUID PRODUCTS CORP.
Marshall Hill Rd.
West Milford, N. J.
728-3755 Area Code 201

Wanted, experienced cloth spreader. C. A. Baltz and Son, 49 Greenkill Ave.

WANTED — Salesman for Century Masonry Bricks of 14 different colors, and masonry panels. Franchised territory. Something to be proud of and make $10,000 or $15,000 yearly. Phone FE 8-8498. Ask for Dan.

### Help Wanted—Couple

CARETAKER, couple; 3½ rooms; small salary & utilities; religious institution. FE 8-4409.

### Help Wanted—Male or Female

**GOOD TYPIST**

for general office, part time. Hours flexible as to time of day and days of week. Office open between 8 and 5, Monday thru Friday. Please send resume and earnings expected to UPO Box 68, Kingston, N. Y.

Men or Women—Introduce new low calorie Fruit Drinks to 125 families. Earn over $100. Write Rawleigh Dept. NYH 565-1389, Albany, N. Y. 12201.

New and used furniture store manager. Excellent opportunity. Phone 246-6982 for app't. after 5 p.m.

WANTED — Mature person for part time night counselling, and dining room attendant, in a residential child care setting. Contact: John Lurvey, Children's Home, Kingston, N. Y. 331-1448.

### Help Wanted—Male & Female

WAITRESS—Experienced.
COUNTER MAN—Experienced.
Apply in person, Park Diner

### Situation Wanted—Female

SECRETARY—12 years exp. desires part-time position. No evenings. Write, Box 110, Downtown Freeman.

### INSTRUCTION

10 MEN WANTED
NO EXP. NECESSARY
TRAIN AS TRACTOR TRAILER DRIVER.
Immediate job opportunities available with MAJOR TRUCKING COMPANIES. MEMBER OF VARIOUS TRUCKING ASSOC. To qualify you must complete a 3 week driver training program. If accepted, tuition terms will be arranged. Only those serious about a career as a Professional Driver need apply. For interview, send name, address, telephone, hours at home. Write Box 156 Downtown Freeman.

Riding—basic and advanced, refresher and horse owners courses. Eng. only. By appointment. 246-5251.

## REAL ESTATE FOR SALE

**A Barn, A Stable**

And almost 2 acres go with this 5 bedroom home with modern kitchen and 2 baths. Low taxes. Under $17,000.

**O'Connor - Kershaw**
MLS Realtors
241 Wall Street
338-7100. Eves. OR 9-6843

**A 4 BEDROOM CAPE COD**

With 2 bathrooms, garage, offered at $14,400 could solve your housing problem. For details call

**O'Connor - Kershaw**
MLS Realtors
241 Wall Street
338-7100. Eves. 338-4970

A 4-5 BDRM. HOME—in one of city's nicest areas. Lge. liv. rm., new carpet & drapes, din. rm., foyer, family rm., reasonable. Call FE 1-9229 for app't.

A charming 2 fam. house., mod., oil heat, 2 car gar. & greenhouse. Port Ewen. Call owner FE 8-4403.

ACRA, N. Y. $18,500
Brand new Gold Medallion all brick Ranch House, Cairo area. Stone front, six rooms, built-in stone fireplace, beautiful spacious kitchen, 2 car garage. Approx. 1 acre of scenic land. Convenient location to Kingston. Call builder for complete details 516-799-0248.

A. FLOYD SIMMONS
Real Estate
Woodstock, N. Y. 679-2228

A HOME—6 rms. & bath, must sell. Asking $10,900. Make offer. Call FE 8-7362.

**A HONEY**

in desirable Woodstock area.
Just imagine, over 2 acres semi-scenic spot, plus a new 4 bdrm. colonial with all that you've ever dreamed of.
Worth more, but yours today for $30,000.

**Harold W. O'Connor**
MLS Realtor
FE 8-3444

A HOUSE for sale, river view, low taxes, all conveniences, $5,500. 120 Canal St., Port Ewen, N. Y. Call FE 8-5274.

A LOVELY SAUGERTIES modern stone, 9 rms., Hudson & mt. views; firepl.; air-cooled; additional mod. bung. for guests; 2 acres, $26,000. Terms. HERITAGE, 331-8135.

A PICK
Large selection of village & country homes in Saugerties area.
SAUER. Open weekends. CH 6-8777.

ASKING $10,500—but will take offer; fine 6 rm. home; 3-car garage. HERITAGE, 331-6616 after 5 p. m.

## REAL ESTATE FOR SALE

**A House**
**By the Side of the Road**

A lovely small old farmhouse with 7 acres, beautiful mountain view, garage, several outbuildings, will sell completely furnished for only $8,000.

**RETA H. FREDERICK**
**MLS Realtor**
FE 1-0621 FE 1-0735
East Chester St. "By-Pass"

**ASHOKAN**
5 Acres—6 spacious rms. Low taxes. $12,800.

SHOKAN
Under construction — large spacious ranch, 3 bdrms., 1½ baths, eat-in kitchen, din. rm., porch, fireplace, garage, beautiful view. $18,500.

WOODSTOCK AREA
1 Acre—4 rm. rancher, garage, good location. $7,500.
ACRE PLOTS for Sale
**P. J. WEIDER, REALTOR**
OL 7-8998 OR 9-6745 OR 9-6429

**Ask Reta**

Right near everything. 6 room 1½ story frame, 3 bedrooms, enclosed front and rear porch, H/A heat, 220 electric, garage, one block from Albany Ave. Asking $11,200.

Economic home. Good 2 story, 6 room house, com. water, taxes $180.00. Lot 75x115. $5500.

Top city location. 2 story, 3 bedroom. Fireplace in living room. 2 car gar., nice corner lot. $18,000.

A nice rancher on top of the hill, has fireplace in living room, large eat-in kitchen. 2 bedrooms, bath and beautiful large lot selling for $13,000. Owner will be receptive to an offer.

**RETA H. FREDERICK**
**MLS Realtor**
FE 1-0621 FE 1-0735
East Chester St. "By-Pass"

AT 710 BROADWAY, house on lot 50'x300'. See Mrs. Irwin, 100 Hoffman St.

AUTHENTIC SAUGERTIES COLONIAL—8 rms.; 2 working fireplaces, 1 with crane; charm & views. SACRIFICE. $7500. HERITAGE. 331-8135.

AVAILABLE NOVEMBER 15th
3 bdrm. stone & frame ranch on beautifully landscaped ¼ acre lot. 1 mi. from city limits. Features lge. liv. & din. rms. w/1 yr. old wall to wall carpeting. Lge. kitchen has built-in oven, range, cabinets & dining bar. 1,000 sq. ft. completely finished basement & playrm w/laundry area. Storm windows & screens thruout. Att. 1 car garage & screened-in patio. Town of Ulster water & taxes. $20,000. Extra lot also available. FE 8-4562 after 6 p. m. for app't.

**ATTENTION**

Have uptown corner house and lot, corner Green and Pearl St. Ideally suited for doctor, lawyer, offices or rooming house. Income upstairs now over $200 monthly. Large cellar. Asking $20,000. Inquire owner, 52 North Front St.

**$5,800**
1 bdrm. cottage, with lge. liv. rm., porch, garage. 1 mi. from city.
**JOS. F. SACCOMAN**
FE 8-5400 FE 1-1805

2 bedrooms, living room, kitchen with dining area, finished attic and basement, auto. oil heat, alum. s/s, landscaped, blacktop driveway, 1 car garage. Asking $11,500.

NORMAN GAFFNEY, BROKER
FE 8-4897

2 BEDROOM BRICK RANCH — garage attached, minutes to IBM. Phone FE 8-1645.

2 or 3 BDRM RANCH, knotty pine kitchen, lge liv rm, ceramic bath, finished rec rm & patio, 1 acre of land, panoramic view. Will consider trade. FE 8-4593

3 BEDROOM Ranch, excellent condition. Lovely location. Immediate occupancy. Upper teens. 331-0302.

**3 BEDROOM RANCH**

Large corner lot. Community swimming pool. Excellent condition. Price $10,500.

**BERTHA GALLY, Realtor**
MLS 277 FAIR ST. 338-9220

★ ★

**$13,200**

2 bedroom ranch with modern cabinet-kitchen, living room, modern bath, breezeway, attached oversized garage. Beautifully landscaped yard. Quiet, residential area, uptown.

ANNE GERSH, Rep.
**RAY CRAFT**
INDEPENDENT BROKER
FE 8-1008. 42 Main St. FE 1-4290

★ ★

3 & 4 B.R. homes—no down payment; in Kerhonkson, Accord, Stone Ridge. 2 yrs. old. FE 8-2573.

**Brick Home**

2 story older home, completely reconditioned. 4 master bedrms., 2 baths, full basement. Beautiful new kitchen & family rm., center hall. Asking $18,900.

**BERTHA GALLY, Realtor**
MLS 277 FAIR ST. 338-9220

**Big Ranchers**
WOODSTOCK AREA
- New Construction.
- 4 and 5 Bedrooms.
- 2½ Baths.
- Fireplace-Playroom.
- Zoned Baseboard Heat.
- 2 Car Garage.
- Large Wooded Lots.
- Price From $26,500.

**SHATEMUCK REALTY CO.**
286 Wall St. Kingston, N. Y.
FE 8-1996 After 5 p. m. FE 8-3347

**BRICK RANCH**

Transferred owner offers this spacious 3 year old brick RANCH on a large lot for only $20,000. It boasts a large living room with fireplace plus playroom with fireplace, large eat-in kitchen with birch cabinets, 1½ baths, 3 bedrooms, b/b hot water heat, 2 car garage and laundry room. A very fine home. Call us today for an appointment to see.

**ADELE ROYAEL, Realtor**
FE 1-8381 FE 8-4900
MLS MEMBER

**BUILT LIKE A FORTRESS**

This is one of the nicer older 2 story homes, located in lovely section, featuring living rm., separate dining rm., kitchen, ½ bath; upstairs: 4 bedrms., bath, H.W. heat w/oil, full attic & basement. In prime location for schools. 2 car garage. Large lot w/plenty of trees. Offered for $12,500.

**DEWEY LOGAN, Realtor**
MARGUERITE LOGAN, Rep.
FE 8-1544 FE 8-7913
MEMBER M.L.S.

## REAL ESTATE FOR SALE

BRICK BUILDING, uptown business section, small store or office, with modern apt. WILLIAM ENGELEN. 70 Main St. FE 1-6265.

**Bertha Gally, Realtor**
**338-9220**

WOODSTOCK AREA—$24,000—Very lovely stone and frame ranch - beautfully wooded lot - full basement - sunken living rm. w/bluestone fireplace.

KINGSTON—Forsyth Park area - 5 room bungalow on nicely landscaped lot - hot water heat - $15,900.

TOWN OF ULSTER — riparian rights - $9200.00 - 2 bedroom yr. round bungalow, elec. heat - beautiful grounds.
Spacious 7 room Cape Cod - xlarge bedrooms - full basement - immed. occupancy - $17,800.

RED HOOK-RHINEBECK—Custom built split level - a few special features - screened in porch faces shaded yard - basement - 4' longer house - Xlarge built-in oven - brick fireplace - rec. room - water softener - built-in china closet in dining room - available imediately - $21,500.

PORT EWEN—Contract sale to qualified party - $9000.00 - 8 room 2 story with extra lot - new heating system.
Has to go! 3 or 4 bedroom Cape Cod with extra lot - fireplace - basement - extra porch off living room. Asking $14,700.

CALL TO DISCUSS THE ABOVE OR MANY OTHER HOMES!

M.L.S. MEMBER

**$5900**

Buys This 4½ Rm. Furnished House.
AT
**74 WRENTHAM ST.**
- 2 BEDROOMS
- LARGE EAT-IN KITCHEN
- OIL HOT WATER HEAT
- 1-CAR ATTACHED GARAGE

OWNER WANTS ACTION
SO
TAKE A LOOK & MAKE AN OFFER

**FRANK D. McSPIRIT, Realtor**
338-5500 1 John St. 331-2893

**COLONIAL RANCH OLD HURLEY**

Lovely 6 rm. colonial ranch, with a beautiful view of mts., lge inclosed blue stone patio, located on dead end st.

PRIVATE OWNER
CALL FE 1-0804 after 5 p. m.

$9,500 BUYS CLASSIC Victorian brick—tastefully renovated 5 yrs ago. 7 spacious rms, set apart on high slope in view of Hudson. 100x100' lot. Banked by road-front wall & gate lamps, has cherry trees, flowering shrubs galore. 4 rms redone this month. 14' liv rm. formal din rm w/marble fireplace. 14' den, 18' cabinet kitchen w/jalousies, 3 double bdrms, 1 lg bath, alum s/s oil bsbd heat, ven. blinds, full cellar. Present VA mtge includes taxes and insurance. $74 mo. Owner transferred. Call FE 1-5226.

**CAPE COD**
WITH
**EXPANSIVE VIEW**

Do you have a large family? If so, this lovely Cape Cod in the Woodstock area is the answer to your problems. Large living rm., formal din. rm., 6 lge. bedrms., 2 ceramic baths, partially finished playrm., laundry rm., full basement. 1 car garage. Taxes approx. $350. Price $26,500.

**Mary G. Scafidi**
**Multple Listing Service**
BOICE'S LANE OPPOSITE IBM
**Realtor FE 8-5138**

**CAPE COD**
4 BEDROOMS

2 Ceramic Baths.
Community Water & Sewerage.
3 Min. to IBM & Shopping.
Price $13,400.
Vacant.

**BERTHA GALLY, Realtor**
MLS 277 FAIR ST. 338-9220

**Center of City**

A good retirement or first home. Now has 4 rooms and bath first floor. Up 3 rooms and bath. Good for large family or one who desires income. $9500.

**RETA H. FREDERICK**
**MLS Realtor**
FE 1-0621 FE 1-0735
East Chester St. "By-Pass"

**CHARMING COLONIAL**
ON 2 BEAUTIFUL ACRES

A picture book setting with lovely trees, schrubs, lawns & privacy seldom found anywhere. This charming home has 6 rooms, a fireplace, modern kitchen, 1½ baths, and garage. Spotless & well kept. A home you will enjoy. Offered for $17,500.

**WILLIAM ENGELEN**
INDEPENDENT BROKER
70 Main St. FE 1-6265

**CITY RANCH**

1½ baths; fireplace.
HAZEL DePAOLA, Bkr. FE 1-7339

**DELIGHTFUL**

Finest construction of brick, plaster walls, & cast iron base radiation. Suburban 3 bdrm. rancher, on a ½ acre lot. 2 baths, 2 car garage, fireplace. Price cut to $26,500. For quality homes call

**John A. Cole, Inc.**
FE 8-2589 10 Crown (nite FE 8-4548)

**City View Terrace**

Selling Fast—Only 9 Lots Left.
- ½ ACRE and LARGER
- BEAUTIFUL CITY VIEW
- WATER 15-30 GAL. A MIN.
- VARIETY SHADE TREES

BETTER HURRY!

**FRANK D. McSPIRIT, Realtor**
338-5500 1 John St. 331-2893

**FARM**

Lovely old 9 rm., 5 bdrm., farm home. 1½ tile baths, oil heat, several small barns and sheds. Offered with 3 acres at $15,000. More land avail. For appt. call MAU CH 6-4210.

**John A. Cole, Inc.**
FE 8-2589 10 Crown (nite FE 8-4548)

## REAL ESTATE FOR SALE

**COLONIAL MANOR**
**PRESENTS**
THE MOST OUTSTANDING VALUES IN NEW YORK STATE
FEATURING
3 EXCEPTIONAL VALUE PACKED MODELS

RUTLEDGE — Impressive reception foyer, sweeping circular stairway, mezzanine living room, formal dining room, 20x13 family room, sprawling 16' cafe kitchen with built-in range/oven, and dishwasher, 4 oversized bedrooms on one level, 1½ baths, attached garage. Price $21,990.

SALEM — Colonial Ranch featuring 14' entry hall, living room with immense picture windows, banquet sized dining room, panelled recreation room, 3 large bedrooms, country kitchen with handcrafted cabinets with built-in range/oven and dishwasher, 2 full baths, large basement, attached garage. Price $21,990.

MT. VERNON — Two story colonial featuring double door entry, center hall foyer, 23x13 living room, formal dining room, farmhouse kitchen with sun splashed dining area, 4 master size bedrooms, 2½ glamorous baths, laundry room, full basement, attached garage. Price $23,990.

Price includes extra large lot, some heavily wooded and others with expansive views, adequate wiring, glamor kitchens, Hollywood baths, highest quality building material and workmanship.

DIRECTIONS: from Kingston, cross Rhinecliff Bridge, then straight to Rt. 9G, take left turn to blinker light & take right on 199 for approximately ¼ of a mile.

**Mary G. Scafidi**
**Multiple Listing Service**
BOICE'S LANE OPPOSITE IBM
**Realtor FE 8-5138**

**DO YOU NEED 4 BDRMS.?**
IN
**WOODSTOCK AREA**

Transferred owner offers this colonial ranch on 1 acre wooded lot. Featuring liv. rm., formal din. rm., lovely kitchen with built-in range & oven, 4 bedrms., 2 ceramic baths, lge. playroom with brick fireplace, laundry rm., 1 car garage. Price $25,000.

**Mary G. Scafidi**
**Multple Listing Service**
BOICE'S LANE OPPOSITE IBM
**Realtor FE 8-5138**

EXCELLENT 8 rm. house & neighborhood grocery store; good potential; reasonable terms for responsible buyer. Priced to sell at $23,500. Write Box ER Uptown Freeman for further details.

**$10,900 — 62 Foxhall Ave.**

7 rms., 2 full baths, hd.wd. floors, modern kitchen. Lg. family room in cellar. (Ideal for Beauty Parlor). Might rent with option to buy.

CHARLES J. TURCK, REALTOR
331-6766

**GEO. WASHINGTON SCHOOL**

It is spotless, A1 con., this 3 bdrm. brick and frame ranch, 2000 sq. ft. of living space. Spacious liv. rm. formal din. rm., fully carpeted, 2 full ceramic tile baths, laundry rm., 2 zone heat, alum. s/s, lge play rm., brick fireplace, panelled wall. The flowers are in full bloom, the grass is emerald green. Immediate possession.

$25,950
**RALPH J. CARPINO, Realtor**
MLS FE 8-6711

**GLENERIE LAKE PARK**

Water rights, small bungalow, 1 bedroom, baseboard hot water heat, cellar, carport and garage. $6,900. DU 2-4158.

**GOOD HOME - GOOD INCOME**
CENTRALLY LOCATED
6 ROOM APT.—upstairs, rented, $60. (tenant furnishes own heat).
6 ROOM APT.—downstairs. (Available for buyer) $8900
EXTRA LOT AVAILABLE

BEN SHERMAN, SALESMAN
**SHATEMUCK REALTY CO.**
57 Years of Service
FE 8-1996. After 5 p. m., FE 1-3814.

**GOOD INCOME PROPERTY**
1. 20 Acres
2. 2 Bedroom House
3. 4 Furnished bungalows
4. Oil heat
5. Road & water frontage
6. Beautiful ground & plantings
7. Fully rented

$25,000
Call 246-4782

GOT A YEN
for a small business? Then look over this 4 bedroom homes with small store atached on busy Albany Ave. location.
Excellent terms to right party. Will trade, exchange or sell outright. Phone owners at either FE 8-6711 or FE 8-3444.

★ ★

**GREAT VALUE**

1. Split-level on most attractive tree shaded lot within 5 miles of I.B.M. Large play room with fireplace, screened rear patio, excellent floor plan, 2 car gar., 2 baths, dining rm. Owner transferred, immediate occupancy.

Asking $23,900
**RAY CRAFT**
INDEPENDENT BROKER
42 Main — FE 8-1008
Nite FE 1-7687

★ ★

**HAVE YOU HEARD?**

FOR QUICK SALE A HURLEY RANCH — 3 bedrooms, living room, dining room, kitchen, 1½ baths, 2 car garage, all brick. $24,200.

2 STORY—4 bedroom, 2½ baths in West Hurley on 2½ acres, featuring living room with fireplace, large dining room, playroom, 2 car garage. Priced right at $30,000 and mortgage may be assumed.

RETIRING?—We have just what you need. A charming rustic cottage for 2 on 1¼ acres, a gardener's delight. Beautiful living room with wood burning fireplace, kitchen, breakfast room, etc., etc. Taxes cheap. Price cheap at $19,500.

IN TOWN 2 STORY HOME—Close to shopping, churches, schools. Living room, dining room, kitchen, entry, (all large), 3 bedrooms, 1½ baths. Very good condition. Taxes $390. Owner anxious to sell, make offers.

**DEVITT REALTY**
DISTINGUISHED HOMES FOR DISTINGUISHED PEOPLE.
338-1105

HOUSE FOR SALE —
Phone FE 1-3428

## REAL ESTATE FOR SALE

**Handyman's Special**
Complete your own home. For information call 331-9449.

★ ★

Holding the line at . . .
5%
Why pay . . .
6%
**LIST WITH RAY CRAFT**
INDEPENDENT BROKER
42 Main St. FE 8-1008

★ ★

HI LEVEL RANCH—8 rms., 4 bedrms., liv rm., formal din. rm., kitchen with built-ins, 2 baths, laundry rm., rec. rm. w/firepl., extras. Principals only. $19,990. CH 6-2088 or 338-4082.

HOMES & ACREAGE—ALL SHAPES, SIZES, PRICES & LOCATION. SPECIAL—80 ACRES $8,500. JOHN A. COLE, INC., 10 CROWN ST. FE 8-2589 (NITE FE 8-4548).

HOTEL—17 rooms, 4 rm. apt., bar, dinning rm., kitchen, oil steam heat, centrally located. Free parking. Call FE 1-7877 after 6 p. m.

**HOUSE & ACREAGE**
Old house—15 acres, stream.
HAZEL DePAOLA, Bkr. FE 1-7339

HOUSE—½ acre, 3 mi. so of Kingston, oil heat, 3 bdrms., mtge. $50 mo. Why pay rent? 338-8359.

Hudson River view, 2 houses on 1½ acres. One 15 rm., 3 baths for lg. family or multi family. Other two 4 rm. apts. Box 164, Marlborough, N. Y. 914-CE 6-6701.

**If You See It You'll Want It**

This 8 yr. old brick ranch with a beautiful mountain view is just outside the city limits. It has all the comforts of modern living including fireplace,

## REAL ESTATE FOR SALE

MULTIPLE

LISTING

SERVICE

M L S

CHOOSE ONE

Get the Services of 32 MEMBER Firms

ALL ARE REALTORS

RELIABLE — EXPERIENCED

•

QUALIFIED To Assist You

BUY or SELL Your Real Estate

LOOK FOR YOUR MLS REALTOR IN CLASSIFIED PAGES OR IN DISPLAY NOTICE THIS PAPER TODAY

M L S

MEMBERS OF ULSTER COUNTY BOARD OF REALTORS

### NEW HOMES

in Beautiful Simmons Park, Saugerties. Immediate Occupancy in both 3 and 4 Bedroom Models. Deluxe Kitchens with built-in Oven and Range. All Hardwood Floors, Ceramic Tile Baths. Near Shopping and Recreational Facilities VA, No Down Payment or FHA Minimum Financing Available. Models Open Daily 1:30 to 8 p. m. Dutch Settlement, Inc., Builders Ph 246-8340.

X X

### NEAR SCHOOL

Shopping & city bus line. A well-built older home, recently remodelled, liv. rm., din. rm., eat-in kit. with beautiful new cabinets, etc. 3 good size bedrms. Full cellar with playrm. 2 car garage.

ONLY $13,800

WALTER H. CAUNITZ
MLS REALTOR
27 John St. FE 1-6968, FE 1-9476.

X X

### NEAR CLIFTON AVE.

Attractive 4 bedroom home with modern kitchen and large lot. Owners anxious for fast sale have cut price to $13,000. Better see it soon!

Harold W. O'Connor
MLS REALTOR
FE 8-3444

### NEW

Colonial style raised ranch, aluminum siding, full wall brick fireplace, 3 bedrooms, large kitchen, 2 baths, sundeck main floor, family room, den, and laundry down, 2 car garage, nicely wooded lot. Only $23,500. Better hurry—This will go fast.

ADELE ROYAEL, Realtor
FE 1-8381 FE 8-4900
MLS MEMBER

NEW PALTZ AREA
Selling Out—10 rm. house, asbestos shingled. 1 fl.—glass jalousies sun rm., study, TV rm., sewing rm., liv. rm., mod. kitchen, 1 bdrm.; 2 fl.—3 bdrms., tile bath. All imp. Garage, barn, playrm. Many extras, ¾ acre. Reduced, $15,850. Brokers protected. Bocina, Broker, RD 1, Box 141, New Paltz, TU 3-9362.

NICE HOME, VILLAGE CORNER 6 rms., 1½ baths, registers, oil heat, inclosed porch, good cellar, all in fine condition. ¾ acre, garage, other good bldg. $13,000. B. Salerno. FE 1-2241.

### New Low Price
### 2 ACRES

of flowing lawns, beautiful shade trees and manicured shrubbery. Private, but not isolated. Charming 6 rm. colonial home; featuring modern kitchen, stone fireplace, 1½ baths, elevated screened patio and garage. Spotless condition with nothing to do but move in and enjoy the summer breezes. Reduced $2,000 to $17,500.

ADELE ROYAEL, Realtor
FE 1-8381 FE 8-4900
MLS MEMBER

### OVERSIZED

Big 4 rm. rancher, feautres huge master bdrm, w/walk-in closet, 15' guest bdrm w/ picture window, 20' liv. rm. w/stone fireplace, deluxe kitchen & bath, 2-car garage. Guest bungalow w/2 rms. Oversized lot, lovely view. Bargain priced at $22,500. 9 mi. from town.

John A. Cole, Inc.
FE 8-2580, 10 Crown (nite FE 8-4548)

## REAL ESTATE FOR SALE

### NO MONEY DOWN

3-4 BEDROOM
BI-LEVEL, RANCH
2 STORY COLONIAL

From $17,200

G.I., F.H.A. and Conventional Mortgage. City water, sewer, gas, curbs, sidewalks. 4 models to select from, 3 beautifully furnished. Open Sat. & Sunday, 10 a. m. to 6 p. m. or by appointment. 15 minutes from IBM. Fishkill.

MOUNT BEACON PARK
SYD & PHIL BROADMAN
(BUILDERS)
Phillips St. & Route 9D
(Wolcott Ave.)
BEACON, N. Y.
Tel. (914) 831-4169

X X

### "OH BOY!!"

That's what your children will say when they see this large 10 room house on a whopping big city lot of about 3½ acres. If you have a large family, this might be just what you're looking for.

IT'S ONLY $12,500

WALTER H. CAUNITZ
MLS REALTOR
27 John St. FE 1-6968, FE 1-9476.

X X

### Port Ewen

Large shrubbed yard
8 rooms plus
Stone & frame ranch
2 car garage
Beautiful 30' all purpose room
By appointment only

Bertha Gally, Realtor
MLS 277 FAIR ST. 338-9220

### PORT EWEN

6 room frame, $10,500. 7 room frame $9,000. Winifred Neer, FE 1-5336. John Spinnenweber, FE 1-0143.

### PRICE IS RIGHT

Transferred construction man offers terrific value. 2 baths, 4 bedrooms, modern kitchen. An older home fully redone. Baseboard heat; barn; about 2 acres. Walking distance to lake. $15,000. Owner will take mortgage.

Stone Ridge Realty
Dorothy Vanderburgh, Broker
Chas. S. Gray, Rep. 687-7172

RANCH — 3 bdrm., att. garage, fin. basement, fence, many extras. Exc. cond. Reasonable. Owner CH 6-6040.

RANCH—54' stone. Asking $16,900. 3 bdrms., 1½ ceramic baths, liv. rm. w/fireplace, din. rm., kitchen w/birch cabinets & built-ins, plaster walls, storms & screens, h.w. oil heat, full bsement, att. garage. Owner, OL 8-9997.

RANCH-Style house, near Hurley. L.R., D.R., 2 B.R., kitchen & bath, 2 c. garage, good deep well water supply, auto. heat. Asking $16,000. Call FE 8-8761 after 5 p. m. or call any time over weekend. Realtors may list. Richard B. Talleur, 3 Clifton Ave., City, owner.

RANCH TYPE — 5 room house, 125x150 ft., hot water heat, range, refrigerator, antenna. Bargain, $18,000. Write PO Box 546 New Paltz, or call AL 6-4291, Alexander Manooklan.

REAL ACTION WHEN YOU LIST WITH
LORETTA NEWMAN, INC.
644½ Broadway. FE 8-1577

READY TO SELL — private owned 3 bedroom home, excellent location. Mt. Marion, N. Y. Low taxes, improvements, walking distance to school and bus service. CH 6-8854.

RIVERSIDE PK., Hurley—3 bdrms., 2½ baths, ¾ acre. 2 car garage, 2 workshops, 1 rm. cabin, h.w. oil heat, hardwood floors. FE 8-2734.

5 ROOM HOUSE—all improvements, village water, low taxes. Owner, phone 658-9101.

5 RM unfin cabin, 2 acres, elec & phone, good well, Mt. Tremper, $3200. OR 9-9096 eve.

6 Room House, hot water, bsbd heat. 3 bedrooms, 1½ baths, pantry, alum s/s, full cellar and patio. In village. $8,500.

RETA H. FREDERICK
MLS Realtor
FE 1-0621 FE 1-0735
East Chester "By-Pass"

### $15,700

7 rm. back to front split, ultra modern, like new, with garage, 9 min. from IBM. Lge. lot. Village water. Very attractive. Owner moving.

JOS. F. SACCOMAN
FE 8-5300 FE 1-1805

8 room farmhouse with 2 porches, automatic heat, 3-car garage, barns, and chicken coops galore. 50 acres of land. Asking $19,000. For information call FE 8-8338 or FE 8-1934.

SAUGERTIES—well kept 7 rm. split level home, 3 bdrms., att. garage, finished rec. rm. & basement. Assumable 4½% G.I. Mtg. Price $15,950. Phone CH 6-2119.

SAUGERTIES AREA—Barclay Hgts., $15,200. Owner moving, immediate occupancy. 3 bdrm. ranch, attached garage, dining area, lge liv. rm., wall oven, alum. s/s doors and windows, full bsmt., washer & dryer, patio, fenced in yard. Many other extras. Call 246-4478 for appointment.

### 'SEE ANY BROKER'

When you see this sign . . . Call us to see these lovely homes. We have keys to all of them.

RETA H. FREDERICK
Realtor
FE 1-0621 MLS FE 1-0735

Small Farm, 29 acres, clear and wood land, trout stream, mountain view, modern home, 3 bedrooms, 1½ baths, new GE kitchen, patio, barb-que, small barn and outbuildings. School bus at door. Howard Greer, Accord, N. Y Phone 626-2840.

### STONE RIDGE

Lovely 3 bedroom home, large walk-in closets, formal dining room, wall to wall carpets downstairs, bath and half, playroom, h/w heat, 2 car garage, gardens and old shades. $17,000

Stone Ridge Realty
Dorothy Vanderburgh, Broker
Chas. S. Gray, Rep. 687-7172

### The Charm of Hurley

CUSTOM BUILT RANCH

Privacy is the key word to this lovely contemporary home, located in park-type setting on quiet dead-end road. The unusual floor plan features LARGE LIVING RM. WITH FIREPLACE, dining 'EL,' large eat-in kitchen with laundry alcove, 3 twin sized bedrooms, GLASSED FAMILY RM., 1½ baths, att. garage & basement.

Vacant, transferred owner offers at $22,500.

ADELE ROYAEL, Realtor
FE 1-8381 FE 8-4900
MLS MEMBER

TWO-STORY brick home, new oil-h.w. b. b. heating system, new deep well pumps approx. 40 gal. per minute, more than 1 acre. Reasonable offer accepted. Call 338-4465.

TERRIFIC RANCH VALUE! 3 B.R., mod. kit. & bath; lge. liv. rm.; carport. $7,450. Only $250 down. HERITAGE, 331-0264 after 5.

## REAL ESTATE FOR SALE

### SAUGERTIES AREA

BOATING FANS

FRONTAGE & boat dock on beautiful Esopus. Exclusive neighborhood; immaculate brick home, lovely kitchen, living rm. with fireplace, den, 3 B.R., basement; h.w. heat. Come see this for only $26,500.

COME-A-RUNNIN'

GOOD LOOKING stately older home in A-1 condition. Best location with superb views; new h.w. heat; new roof; new oak floors; basement; nice apt. upstairs to rent. Very nice grounds and only ..... $16,800.

WOODSTOCK

VERY BEAUTIFUL 4 B.R., 2 baths, 2-story Colonial. Less than 1 yr. old. Many exclusive & expensive features. Beautiful grounds; basement set up for rec. rm. & has fireplace; large sunporch; 2 car garage; over 2100 sq. ft. living space. If you want a beautiful quality home, come see this at ..... $33,500.

A. FLOYD SIMMONS
INDEPENDENT BROKER
68 Tinker WOODSTOCK 679-2228

### $10,500

This is truly value, 3 bedrms., liv. rm., din. rm., lge country kitchen, rear sun rm., h. w. heat. A1 con., tile bath, extra building lot, 1 block to bus, 3 mi. from Kingston. Immediate possession.

RALPH J. CARPINO, Realtor
MLS FE 8-6711

### Tri-Split

Custom built 9 yr. 6 room, 4 bedroom 1½ bath residence, 2 car garage. Finished basement rec. room, Alum. S/S. Taxes $350. Dishwasher, modern kitchen, fireplace in L.R. Bus 2 blocks Lake Katrine — St. Catherine Parish, $13,500.

RETA H. FREDERICK
MLS Realtor
FE 1-0621 FE 1-0735
East Chester St. "By-Pass"

### UPTOWN

MAIDEN LANE
2-apt. house in fine, accessible location; automatic heat; hardwood floors; modernized kitchen; garage; $12,750.

CORNER OF FAIR ST.
4 room brick bungalow, modern kitchen, tile bath, baseboard heat, tip-top condition. Ready for occupancy. $16,700.

BEST RESIDENTIAL
6 room Dutch Colonial in A-1 condition; carpeting; fireplace; 1½ baths; hot water heat; landscaped lot; garage. $25,000.

57 Years of Service
SHATEMUCK REALTY CO.
286 Wall St. FE 8-1996

### WANT TO SPEND

in the mid 20's for a lovely home on Witchtree Rd., Wdstk? On ¾ acres with beautiful trees. 4 bdrm., 1½ baths, liv. rm. with fireplace, din. rm., eat-in kitchen & family rm. Oversized screened porch & deck. Full dry basement. Garage. Call owner at OR 9-9334.

### 12th WARD

Look over this delightful 5 rm. rancher, with lge. liv. rm.; open fireplace; modern eat-in kitchen and 2-car garage. Now only $16,500 as anxious owner is leaving state.

Harold W. O'Connor
MLS Realtor
FE 8-3444

### WAY ABOVE PAR

Recommended to the serious home seeker with an eye for comfort, quality and location. A rambling brick ranch; 3 LARGE bedrooms (16' master bdrm.); a fireplace and 25' living rm.; equipped kitchen; 2 baths; 2 car garage; on ½ acre-landscaped. Quality construction. Convenient location in the Town of Ulster. An excellent value, priced in the mid 20's.

ADELE ROYAEL, Realtor
FE 1-8381 FE 8-4900
MLS MEMBER

65 West Chestnut St. Gracious brick colonial. Ideal for professional or executive with large family. Features 30 ft. living room and 24 ft. dining room with parquet floors and beamed ceilings, eat-in kitchen, 4 bedrooms and library on 2nd floor, 3 bedrooms 3rd floor, 3½ baths, full basement. Low 30's. Transferred owner will sacrifice for immediate sale. Principals only. Phone FE 8-7567 for appointment.

WEST HURLEY Area — 4 rm. yr. round house, eat-in kitchen, liv. rm & kitchen finished in knotty pine paneling, lge stone fireplace, heatalator & stone hearth. Lge screened in porch, phelix-a-glass roof, view of Shokan Reservoir. Unattached 2-car garage. Water supply is supplied by 225' submersible pump. 9¾ acres. $17,000. For app't owner, Poughkeepsie 471-1574.

### WEST PARK

ON RTE. 9W, VIEW OF HUDSON Restored coach house. Ideal for artist, writer or musician, and general family use. On lge. lot with privacy and shade trees. All improvements. Deep well, exc. supply of water, gas hot air heat. 1st floor—lge. liv. rm., 2 bdrms., kitchen & bath. Study, office or extra bdrm., also util. rm. in bsmt. 30x30 expansion attic.
IMMEDIATE POSSESSION
PRICE $15,500

ETHEL CAMERON, West Park Realtor OV 6-5419

WOODSTOCK REAL ESTATE
JACK CITROEN
L. B. Stowell, Rep.
5 Tinker St., Woodstock OR 9-2800

WOODSTOCK—A Beautiful contemporary ranch setting on the golf course. Mt. View, 4 bedrooms, 2 baths, $28,000. Take over 4¾% mortgage, 10% down. OR 9-6259.

WOODSTOCK-W. HURLEY AREA
IRVING KALISH, Realtor
OR 9-6013 Woodstock OR 9-6060

WORKINGMAN'S LIFETIME OPP. UPTWN. CHARM. 4½RM. GARDEN TREM. BARGAIN. ONLY $8,500 C. J. JENSEN 2 JOHN FE 8-4567

### 163 Wrentham Street

3 bedrms., kit. dinette, bath, L.R. finished room in expansion attic, new heater, fenced yard, fruit trees, good financing, $12,200.

RETA H. FREDERICK
MLS Realtor
FE 1-0621 FE 1-0735
East Chester St. "By-Pass"

### YOU NAME IT

I'll consider selling, trading, or contract purchase of this 3 bedrm., liv. rm., din. rm. kitchen, tile bath, alum s/s. Immediate possession.

$10,900

RALPH J. CARPINO, Realtor
MLS FE 8-6711

## REAL ESTATE FOR SALE

ULSTER

HOMES

INC.

Builders - Developers

HUNT FARMS

VANDEBOGART ROAD
WOODSTOCK

A VARIETY OF MODELS ON BEAUTIFUL LARGE LOTS

PRICE RANGE
$22,000 to $40,000

ONTEORA COURT

OFF ROUTE 28
SHOKAN

VARIETY OF
HI-RANCHES AND 2-STORY
$17,000 to $25,000

HERE YOU PAY
HALF THE TAXES
YOU PAY ANYWHERE ELSE
IN ULSTER COUNTY

MARKO GROVE

WOODSTOCK
OFF RT. 212 IN
BEARSVILLE

ON LARGE WOODED LOTS
HI-RANCH AND
2-STORY

$22,000

WINDEMERE

OFF RT 9-W
SAUGERTIES

OUR LAST 7 LOTS

OPENING SOON
NEW MODEL HI-RANCH
3 BEDROOMS
FAMILY ROOM
1½ BATHS
GARAGE

ABT. $15,000

FHA — MIN DOWN

KINGSTON

OPENING SOON
THE SEVEN HILLS
LOUNSBURY PLACE

PRICES $30,000 to $45,000

MT. MARION PARK

MT. MARION

SOME FULLY RECONDITIONED
3 AND 4 BEDROOM HOMES
BEST LOCATIONS

FROM $69 MONTHLY

RED HOOK

RT. 9G TO KELLY RD.
THEN FOLLOW SIGNS

THE GREATEST THRIFT VALUES IN ULSTER AND DUTCHESS

TOTAL ELECTRIC
MIRACLE HOME
INCL. ALL APPLIANCES
$11,950

4 BEDROOM HI-RANCH
WITH 2 BATHS
FROM $13,990

WE ALSO HAVE AVAILABLE AT ALL TIMES A VARIETY OF RECONDITIONED USED HOMES THROUGHOUT THE COUNTY INCLUDING HURLEY RIDGE

ALSO APARTMENT RENTALS IN WOODSTOCK HURLEY RIDGE SKYTOP

Phone 679-2421

## Real Estate for Sale or Exchange

4 B.R. HOUSE—(high location) for home w/in 1 mi. Dutchess Comm. College, P'okeepsie or in L. I. Marshall, 9 James St., Rosendale.

## Land and Acreage For Sale

### Acreage - Lots - Building Sites

Available many nice parcels of land for home sites, developments, business spots.

RETA H. FREDERICK
MLS Realtor
FE 1-0621 FE 1-0735
East Chester "By-Pass"

Building lots across from the Blue Mt. School. Beautiful stream, Plattekill Creek, at rear of property. Lehmann Construction. 331-1121.

310' front by 400' deep, nice view facing Beatty Farm. City water. Price lowered. FE 8-3714-FE 1-8297.

Lot for sale, 5th Ward, 50x100. Utilities on premises. Phone FE 8-6627.

RT. 32 — Kingston-Rosendale road, approx. 2½ acres. Exc. business or trailer location. FE 8-7428.

"THE MAN WITH THE LAND"
See or Write
JOHN DELLAY
Rosendale, N. Y. OL 8-6711

TILLSON ESTATES
CHOICE BUILDING SITES. COMMUNITY WATER SYSTEM. JOHN DELORA, OL 8-5911.

### LAND FOR LEASE

FOR LEASE — 40 acres near 212 and Glasco Turnpike. Entrance on Saugerties Town Rd. Other sites available. Jan Williams. CH 6-6745, Rte 2, Box 292, Saugerties

## REAL ESTATE WANTED

ALL TYPES OF REAL ESTATE
BERTHA GALLY
116 Wall St. 338-1121

A BACK, ABLE, ALERT
ANXIOUS LIST OF BUYERS
JOSEPH F. SACCOMAN
116 Elmendorf St. FE 8-5400

ASK FRANK HYATT
FE 1-3070, FE 8-2765 or FE 8-2132

ABILITY BACKED BY
EXPERIENCE
DEWEY LOGAN
REALTOR 338-1544

A BACKGROUND of active experience to sell your property.
FE 8-3444
M.L.S. REALTOR
Harold W. O'Connor

ABLE ASSISTANCE AVAILABLE—to sell your home, farm or business.
JAMES D DEVINE
FE 1-4092 164 Washington Ave.

Adele Royael
REALTOR
ACTIVITY INTEGRITY SERVICE
Route 9W, Kingston —— FE 8-4900

Appraisals Mortgages Auctions
HERITAGE REALTY
Edith B. Smith, R E S.
202 Green St. Port Ewen 331-8135

ASSURE BEST RESULTS
List With Us Now
KROM & CANAVAN
CITY — COUNTRY
Member of M.L.S. FE 8-5935

BOICE'S LANE OPPOSITE IBM.
LIST — RENT — BUY — SELL.
Give US A Chance to Serve You.
Mary G. Scafidi, Broker
FE 8-5138

ASSURED RESULTS, TRY US NOW
R. F. PARDEE
LUCAS AVE. EXT. DIAL FE 1-6941
CITY — COUNTRY

Courtesy Service — Listing Sales
STONE RIDGE REALTY
Dorothy Vanderburgh, Broker.
Charles S. Gray, Rep. 687-7172

DEVITT REALTY
PROFESSIONAL REAL ESTATE & MORTGAGE SERVICE
338-1105

DEVITT REALTY

8 Houses Sold In 2 Weeks By This Firm

List yours with us for immediate action.

We have customers whose requirements for a home are as follows: If your's fits these needs, call us now—give us your listing — WE HAVE BUYERS.

1. THE MUST IS—PLAYROOM OFF THE KITCHEN PLUS 4 BEDROOMS, 2 BATHS, GOOD LOCATION IN KINGSTON AREA. $25,000 TO $32,000.
2. DESPERATELY NEEDED — FARM, OR 3 BEDROOM HOME WITH 5 OR MORE ACRES IN ONTEORA SCHOOL DISTRICT. MUST BE OFF MAIN HIGHWAY FOR COMPLETE PRIVACY AND QUIET. $25,000 TOPS.
3. HURLEY — 4 BEDROOM, 1½ BATHS. RANCH. HOT WATER HEAT, FULL CELLAR. $18,000 TO $20,000.
4. UNUSUAL 4 OR 5 BEDROOM HOME. THIS COUPLE SAID FIND US A BUY. WILL RENOVATE, BUT IT HAS TO HAVE THE QUALITY OF ELEGANCE. KINGSTON OR WOODSTOCK AREA. $15,000 TO $25,000.
5. 4 BEDROOM — 2 BATH HOME PREFERABLY A 2 STORY COLONIAL, BUT WILL CONSIDER RANCH. WOODSTOCK OR KINGSTON. NO DEVELOPMENT $30,000 TO $34,000.
6. EXQUISITE — PLUSH 5 OR 6 BEDROOM HOME FOR EXECUTIVE FAMILY. MUST BE SOMETHING SPECIAL IN BETTER KINGSTON LOCATION. CLIENT WILL PAY $50,000 OR MORE. SWIMMING POOL NOT NECESSARY, BUT ADVANTAGEOUS TO QUICK SALE.

We have buyers for many other type homes.

338-1105

FARMS — ACREAGE
IMMEDIATE CASH
N. B. GROSS 2 JOHN FE 8-4567

FOR REAL RESULTS CALL:
C. D. MORRIS
277 FAIR ST FE 1-5454

FRANK D. McSPIRIT
BUY — SELL — LEASE
338-5500. 1 John St. (cor Clinton)

LIST — RENT — BUY
NORMAN GAFFNEY
FE 8-4897

MAL CUNNINGHAM
2 Hurley Ave. — FE 8-8314
Monday thru Friday 9:00-5:30.
REAL ESTATE INSURANCE
O'Connor - Kershaw
MULTIPLE LISTING SERVICE
REALTORS — 241 WALL.
FE 8-7100

Over 50 Years of Active Service — List Your Properties With Us.
Shatemuck Realty
286 Wall St. FE 8-1996.

## REAL ESTATE WANTED

RALPH J. CARPINO
LIST RENT BUY
FE 8-6711 220 Hurley Ave.

REAL ESTATE
Defined as a fixed commodity yet it is "Always Moving"

TO SELL "LET ME TRY" TO BUY
RETA H. FREDERICK FE 1-0621

THINK
Let me tackle your real estate problem.
JOHN A. HATHMAKER, REALTOR.
FE 8-1776

ULSTER REALTY
YOUR BUSINESS BROKER
FE 8-3190 — PHONE — FE 1-3953

TO BUY OR SELL — CALL:
maynard mizel
221 Albany Ave. FE 1-2666

We List Rent & Buy
1st and 2nd mortgages arranged.
CHARLES J TURCK
331-6766

• WE HAVE BUYERS •
List Your Property Now.
28 Years Experience.
• WALTER H. CAUNITZ •
27 John. MLS REALTOR FE 1-6968.

WEIDER SOLD OURS!
WHY NOT YOURS?
Call to list: P. J. WEIDER, Realtor.
OL 7-8998 or OR 9-6429

Woodstock Area
LUND
Broker — 679-2810

## WANTED

CHILDREN
to mind in my home.
Must be trained. FE 8-1344.

Inside Painting—aver. rm., paint & labor $35. Standard paints used, ref. Schoonmaker, FE 8-6611.

OLD dining room light shades, domes, or lamps made of colored stained glass. FE 1-6032.

TV's Bought, working or not
Expert TV Repairs
KATZ'S FE 1-3933

## WANTED TO RENT

Apartment wanted, 4 rooms with heat and hot water. Centrally located. FE 1-1820 after 4:30 p. m.

3 bedroom home or 5 room apt. by Assistant Manager of clothing store. Call FE 1-8500.

3 or 4 BDRM HOUSE in Wdstk school district. Minimum 1 yr. lease. Phone 679-6900.

TEACHER needs 2 B.R. house or apt. with stove & refrig. by Sept. 1st. Ph. TR 6-4197.

## APARTMENTS TO LET

A three rm. apt., at 206 W. Chestnut St., Kingston. Ceramic tile bath & modern kit. Wall oven & table top elec. range. Utilities free, $87.50. Will furnish apt. for a minimum of 3 persons @ $12.50 a week per person. By appointment only, call 246-6183 on weekends, & 658-6407 weekdays.

HURLEY RIDGE LUXURY APTS.
Rte. 375, West Hurley
Between Holland & Brittany Drives
1, 2 & 3 Bedrooms
Swimming Pool & Car Port
Private Entrances
ULSTER HOMES INC. 679-2421

3 LARGE RMS & BATH — Ground floor, 146 Spring St. With gas stove, refrig., h. w., redecorated, $75 a mo. Adults. Phone FE 8-7032.

MODERN 3 rms. & bath with stove & refrig., heat, elec., water, pvt. entrance. Call 246-5214.

Near uptown business. 3 rms & 2½ rms, refrig., stove, heat & hot water. $70 & $65, will furnish for extra. Call FE 1-5544.

### NEW APARTMENTS

Beautiful Plaza gardens, Simmons Park, Saugerties. 1, 2, and 3 bedroom units, available immediately. Large rooms, stove, refrigerator, air conditioning, carport, and private patios. Call 246-2029 or 246-8340 for information or appointment.

3 room apt. Refrigerator, stove. Heat & hot water furnished. 130 Wall St.

3 ROOMS—bath, heat & hot water, ground floor. Adults preferred. Come between 6 & 9 p. m. 113 Clinton Ave.

3 ROOM APT. & bath—with tub & shower; appliances in kitchen; parking; uptown area; adults only; no pets. 331-6221 between 5-7 p. m.

3 ROOMS & Bath, modern, heat & hot water furnished. Shokan. Phone 657-8063.

3 RMS., stove & refrig., heat, hot water & elec., $85 mo. 117 Washington Ave. Call FE 8-2768.

4 RM. APT.—heat & hot water furnished. Gas stove. Adults only. Call OR 9-6050.

4 ROOMS, 2nd floor, heat and hot water. 56 Chapel St. No calls on Saturday or Sunday.

4 ROOMS, partly furn., heat, h.w., elec. & gas included. High Falls Corner. Call OV 7-9922.

### SKYTOP TOWNHOUSE APARTMENTS

MOST LUXURIOUS LIVING IN THE AREA
FOR THOSE WHO CAN AFFORD JUST A LITTLE MORE

1, 2, 3 BEDROOMS
FROM $110

THE ULTIMATE IN CAREFREE LUXURY LIVING

ONLY A FEW
2 & 3 BEDROOMS LEFT
1-BEDROOM WAITING LIST

AT THE HUB OF EVERYTHING
INTERSECTION OF RTE. 28 - 209 AND THRUWAY EXIT 19

FURNISHED MODEL
OPEN 2-7 P. M.
CALL 338-3113 or 679-2421

SMALL 4 rm. apt.—1st floor, uptown section, heat, hot water furnished. FE 8-9646.

STUDIO APT. 1 & 2 Bedrm. Kerhonkson, N. Y. Electrical heat; rugs. $65 to $115 mo. FE 8-2573.

SUNSET GARDEN APT.
BOICES LANE, (OPP. IBM PLANT)
TO DALEWOOD ST.
DIAL 1-471-3580 COLECT

UPTOWN—3 very large rooms
Porch, utilities, $100
SHATEMUCK REALTY. FE 8-1996

WOODSTOCK, lovely 3 bedroom duplex; central air conditioning, washer, dryer, $160. OR 9-8349.

## FURNISHED APARTMENTS

A BEAUTIFUL 3 room modern furnished apt. Reasonable. CH 6-6524.

A lovely 3 rooms and bath
Best uptown location.
Call FE 8-2472

A newly renovated bungalow, furnished, in exc. location, 2 bdrm., liv. rm., kitchenette, bath, screened in porch near new Montgomery Wards, IBM, laundromat, Shop-Rite, etc. FE 8-6417.

APTS. & TRAILERS
5 minutes to IBM
Phone DU 2-4897

A 2-rm apt for 1 gentleman. Liv.—bedrm comb., kit., util. furn. Parking, gd. loc. Reasonable. FE 8-7951.

A 4-ROOM Furn. Apt., venetian blinds, new wall to wall carpet, newly decorated, pvt. entrance. H.W. heat. 657-8814.

ATTRACTIVE partially furnished apt. Living rm.—bdrm. comb. Full bath & kitchen, suitable single person or couple. $65 per mo. single. Legion Ct., Port Ewen. FE 1-7092.

## FURNISHED APARTMENTS

EXCEPTIONAL 2½ ROOM APT.—NEW apt. bldg., opposite park. All modern furnishings. Complete. Elec. kitchen, laundry, TV cable. Nr. uptn. shopping. Adults. FE 1-3302 or FE 1-3232.

TUDOR MANOR

LARGE 3 rm. & bath, duplex, 2 to 3 gentlemen, or business couple. 322 Albany Ave. FE 1-3444.

LOVELY 1 rm. & kitchenette with private bath, best location. 238 Albany Ave., FE 1-5083.

NEAR WOODSTOCK — 3 rooms & bath, suitable for 1 or 2 people. Reasonable rent. Call 679-2332.

ONTEORA LAKE PARK, Rt. 28, 4 miles north of Exit 19. A-1 furnished apts and excellent trailer space. FE 8-2213 or FE 1-9312.

3 OR 4 FURNISHED Room Apt., in Hurley. Call all day Saturday only. FE 8-1950.

1 ROOM efficiency motel unit. All utilities. Private bath. Anton's, 246-8212.

1 RM. furnished apt. with garage. Private entrance, 3 mi. south of Kingston on Rte. 9W, near shopping center. Utilities furnished. Call FE 8-7713 or FE 8-3166.

2 ROOM EFFICIENCY, new appliances, separate entrance & porch. 49 Lounsbery Place. FE 8-5746

2 and 4 ROOM APTS., with garage. All utilities. Private entrance. OR 9-2078.

3 RM. Furn. Apt. & Bungalow w/ porch, lge. pool & play ground, 10 min. IBM. Box 191, Flatbush RD 32, Saug. CH 6-8556.

3 ROOMS and bath, heat & hot water, private, near Wall St. Adults. FE 1-1859.

3 RM. furn. apt., winterized. High Falls, 9 mi. from Kingston. Exc. shopping. Sam May, OV 7-7084.

3 ROOMS FURNISHED, reasonable.
Phone FE 8-7235.

3½ rms. furn., near Blue Mt. School, opposite Saug. reservoir, $55. CH 6-6401.

4 rms. & attic, furn., in Saug. outskirts. Opposite Saug. reservoir $60. CH 6-6401.

5 ROOM duplex in Woodstock village. Attractive grounds. Nice location. Available September. Adults. OR 9-2044.

THREE ROOMS AND BATH
CALL CH 6-6187
AFTER 5 P. M.

Village Saugerties—4 rms, dining or extra bdrm, heat & h.w. Adults. CH 6-8334.

WOODSTOCK — near road 28; lake view; season or yearly; furnished ranch house, 3 rooms & bath; comfortable, hot water, heat, gas, elect. Call OR 9-9762.

## FURNISHED ROOMS

A lge rm., pvt. kitchen & bath, refrig., stove, pking facilities, 1st floor, pvt. entrance & porch. FE 8-4816.

All Beautiful Rooms — single & double; shower; clean; quiet. $9 up. FE 1-0209, FE 8-8370. 154 Fair.

ALL Nice Rooms for ladies only. Hot plate o.k. Nice home 59 Green, cor. Pearl.

AVAILABLE NOW, furnished rooms, 130 Smith Ave., call 338-4257.

BIG ROOM—for 1 or 2, big closet, housekeeping. Parking. Uptown. Call 338-2046.

CABINS with beautyrest matresses, private bath. 5 min. walk to IBM on 9-W. FE 8-6417.

CLEAN ROOM— kitchen, pvt. bath
For gentleman
338-7351

Large Furnished Rooms, pvt. kitch- & bath. Adults only. 177 Wall St., Kingston.

LINDY'S Pine Garden accommodates single, double and families. Rte. 32, between Saugerties & Kingston. Call 331-2186.

LOVELY furnished room, located 2 mi. south of Kingston on 9W, in Port Ewen. Phone FE 1-2254.

NICELY furn rooms, singles & doubles Housekeeping. Private bath & shower. By day, wk., month Reas. rates at 23 Pearl St. FE 1-1880.

ONE FURNISHED ROOM
at Mitchell's Trailer Park
Call 338-8903

Single and double rooms, newly decorated. Gentleman only. 687-7737.

Stuyvesant Hotel—modern single & double rooms w/private facilities, weekly or month rates. FE 1-9723.

## ROOM AND BOARD

Benedict Manor has opening for 2 or couple and private room. Reasonable rates. 338-2428.

## HOUSES TO LET

ACCESSIBLE furnished house on charming Woodstock Estate — $75 per week. Suitable for two adult vacationers. Phone Mr. Bryant, OR 9-9185 on Saturday or Sunday.

ADORABLE 7 rm. house, attractively furnished, now available in Woodstock for small family. Tenancy for 9 months or longer if desired. Ideal for IBM family or two gentlemen. Phone OR 9-9185 Sat. or Sun.

AVAILABLE AUGUST 1st — 3 B. R. home, center of Kingston; references required. CH 6-7028.

3 BEDROOM House — unfurnished. Saugerties Village location. $95 a mo. Phone 246-2680.

4 bdrm. fur. home, Lake Hill, Wdsk. Swimming pool. $125. Jack Citroen, OR 9-2800.

DUPLEX—uptown, $125 plus utilities.

8 RM. House—Pt. Ewen, $95 mo. plus utilities w/option to buy.

BERTHA GALLY, Realtor
277 Fair MLS 338-9220

HOUSE for rent — 5 rms. Adults. Rent $135 mo. Year lease. FE 1-1202.

7 Large Rooms and bath, 71 Green St. References. Call FE 8-8795

MOD. 4 RM. BUNGALOW
COMPLETELY FURN. $45
CALL OV 8-7104

4 ROOM BUNGALOW for small family, big yard. References required. Call OL 8-9241.

WOODSTOCK. Attractive 4 rm. cottage, 2 bdrms., oil heat, elec. kitchen, avail. to May 1, 1966. Phone OR 9-8201.

## Summer Camps & Bungalows

AVAILABLE—Furnished Cottages, 1 or 2 bdrms. ,liv. rm., kitchen, screened porch, heat, spacious grounds. Vic. IBM Month or season. Mt. Marion. 246-4782.

## OFFICES & STORES TO LET

BUSINESS LOCATION — Rent $100 mo. Phone FE 8-9704 after 3 p. m. or apply 746 Broadway

Modern stores, uptown. 293 Wall St. and 270 Fair St.. Phone FE 1-0531

Store for rent, central Broadway, suitable and equipped for ladies apparel or any other business. Call FE 1-6770.

2 Stores, modern, business section, 349 and 351 Broadway, $75 and $125 per month. FE 1-9126.

Suite of offices and single office. Best business location Phone FE 1-0531.

## TO LET

STORAGE SPACE
Dry
FE 1-5530

## STORAGE SPACE

GARAGE STORAGE SPACE
Inquire Gil's Garage
78 Hurley Ave.

## LOST

(2) black & tan coon hounds. Male named Goodman, 5 yrs. old, 75 lbs., orange collar w license. Female named Sam, 55 lbs., tan collar, no license. Lost since Monday a. m. in Wdstk. Call Bill Faier, 679-8125.

## FOUND

IF YOU LOST A DOG (POINTER), write to
Box BB Uptown Freeman

## FINANCIAL

### Business Opportunities

AVELLA'S Bar & Grill, 179 Abeel St., Kingston, N. Y. Including 3 story brick bldg., fully equipped, newly decorated. For quick sale, $17,000. Owner moving south. Call FE 1-9823, after 6 p. m. FE 1-4861.

COFFEE SHOP — fully equipped, fountain, low rent, lease, good business. Must sell—Box 345, Wallkill, N.Y. TW 5-5555 or 2733.

FOR LEASE - OPTION TO BUY — modern home on 2 acres, highway frontage. Grocery store with 3 gas pumps. Store can be converted. OL 7-2402.

GROUND FLOOR OPPORTUNITY

FOR
MEN OR WOMEN

TO SELL THE WORLD'S MOST ADVERTISED CIGARS THRU AUTOMATIC CIGAR DISPENSERS

- Route is fully set up for you by our company representatives.
- May be done on full time or part time basis
- Substantial profit potential

TOP LOCATIONS FURNISHED TO YOU SUCH AS, OFFICE BUILDINGS, BOWLING ALLEYS, COCKTAIL LOUNGES, RESTAURANTS, MOTELS, ETC.
YOU NEED A MINIMUM OF $1995 to $3990 IN ORDER TO ENTER THIS BUSINESS
—OUR COMPANY WILL TRAIN YOU IN THE BUSINESS—

If you are interested in this type of business write:
CIGARS
8703 Antler Drive
Richmond Heights, Missouri 63117
Include phone number.

Launderette, Phoenicia area, no rental, has its own building and 5 room apt., fine central location in town. Excell

THE BORN LOSER — By ART SANSOM

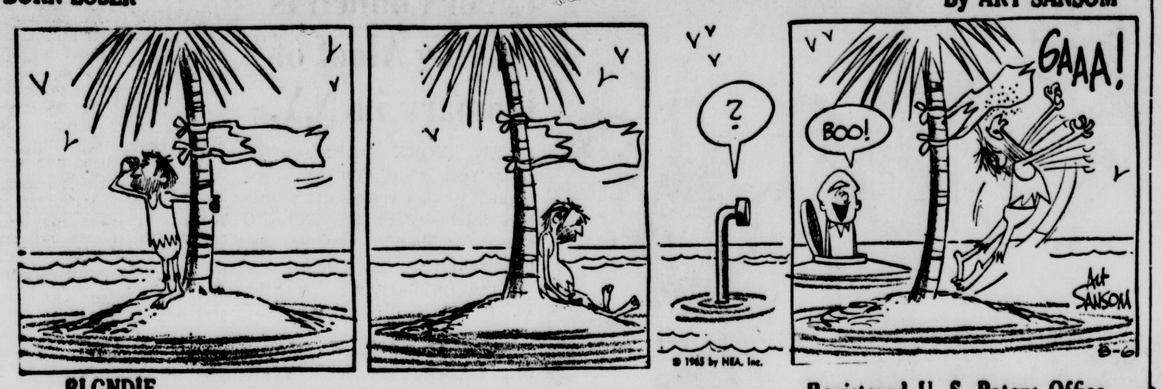


BLONDIE — Registered U. S. Patent Office

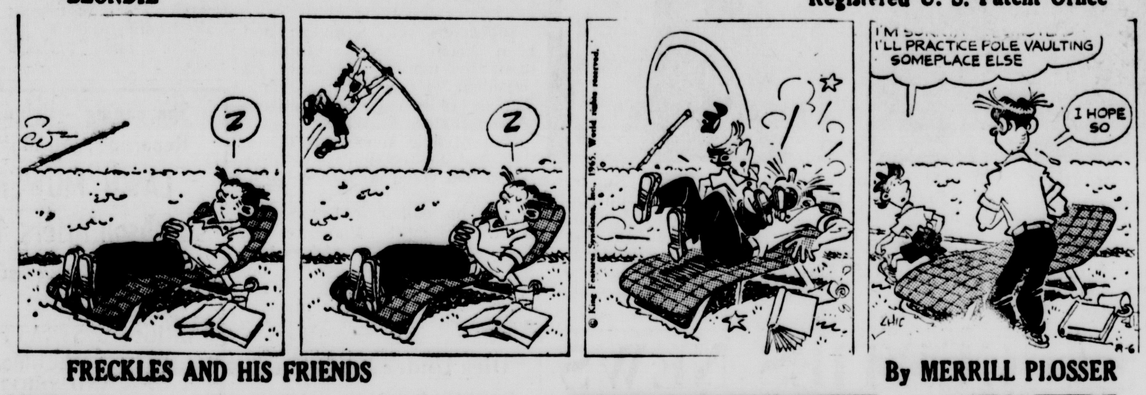


FRECKLES AND HIS FRIENDS — By MERRILL PLOSSER

PRICILLA'S POP — By AL VERMEER

THE FLINTSTONES — Hanna-Barbera

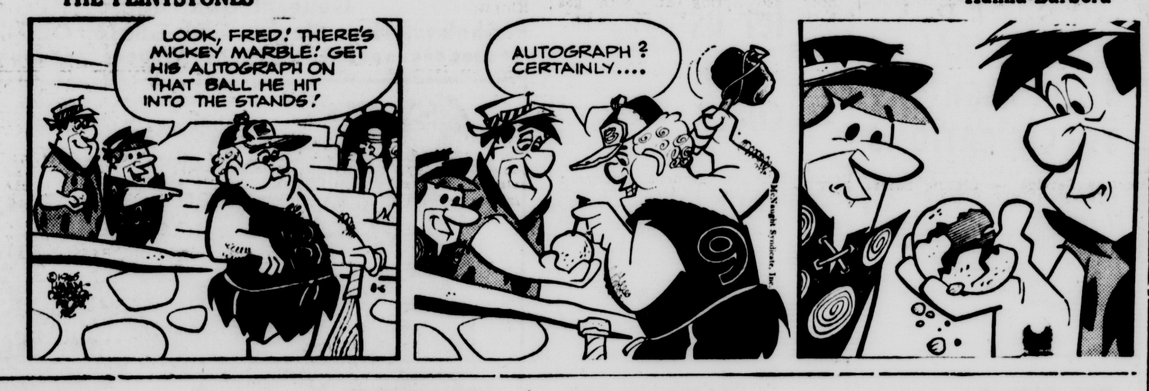


CARNIVAL — By DICK TURNER

"Seems to me, Pop, a strong union man like you could negotiate a better agreement with Mom than the one we have!"

SIDE GLANCES — By GILL FOX

"My father is paying more on more things than your father!"

# OFFICE CAT

By Junius
Trade Mark Reg.

Little Spencer let no grass grow under his feet when uncle came for a visit, before rushing up with this:

Little Spencer — Uncle, make a noise like a frog.

Uncle—Why?

Little Spencer—Cause when I ask daddy for anything he says, Wait till your uncle croaks.

* * *

Jack—Gladys married a self-made man, didn't she?

Nancy—Yes, but she was compelled to make extensive alterations.

* * *

Sensible clothes and sensible caution are the effective safeguards against always-dangerous clothing fires.

* * *

Fame — Chiefly a matter of dying at the right moment.

* * *

When the telephone rings my cousin's dog readily takes the receiver off the hook.—Sharon Kay Lilly, Flat Top, W. Va.

* * *

Women — Ten dollars! Why! I understood you to say that you charged only two dollars for such work!

Dentist—Yes, but this youngster yelled so terribly that he scared four other patients out of the office.

* * *

We should aim simply at thinking and speaking what is true, without wishing to bring others into conformity with our tastes and feelings; this is too great an undertaking.

* * *

No one ever gives the groom a shower. . . He's all washed up, anyway.

# BARBS

A lot of June bridegrooms have found that a wedding ring cuts off circulation.

* * *

We're living in a fast age, but nothing goes as fast as a pleasant vacation.

* * *

Two-thirds of the more than five million Irish Sweepstakes tickets are sold in the United States, where it's illegal to buy them. There's a moral somewhere in there.

* * *

Only the junk yard owner profits when you smash up your car.

OUR BOARDING HOUSE — with MAJOR HOOPLE

OUT OUR WAY — By J. R. WILLIAMS

DONALD DUCK — By WALT DISNEY

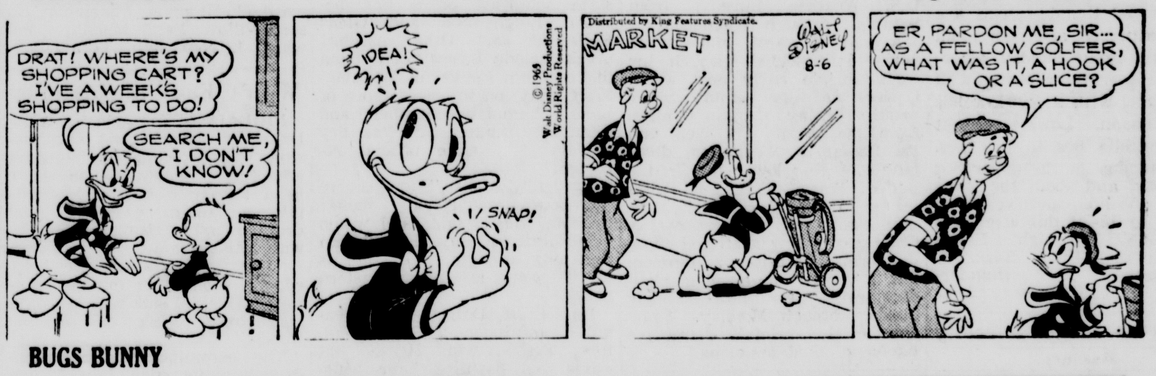


BUGS BUNNY — By CARL ANDERSON

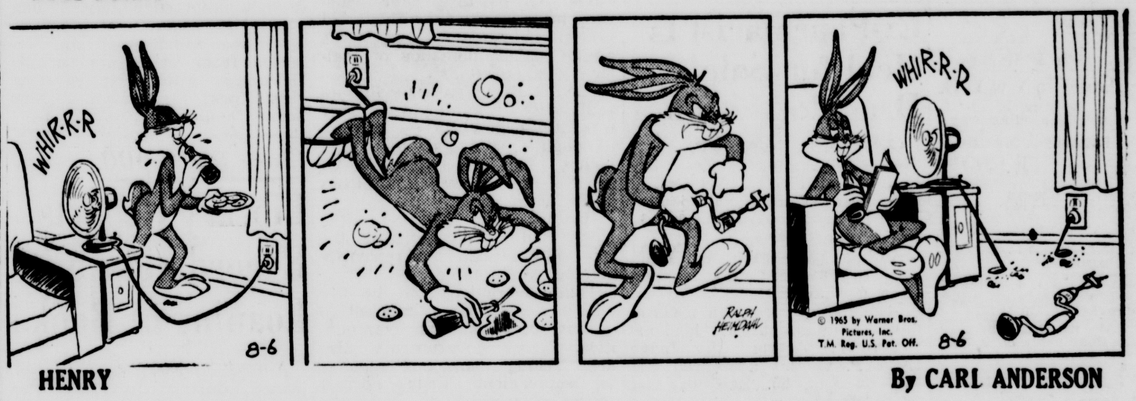


LIL ABNER — By AL CAPP

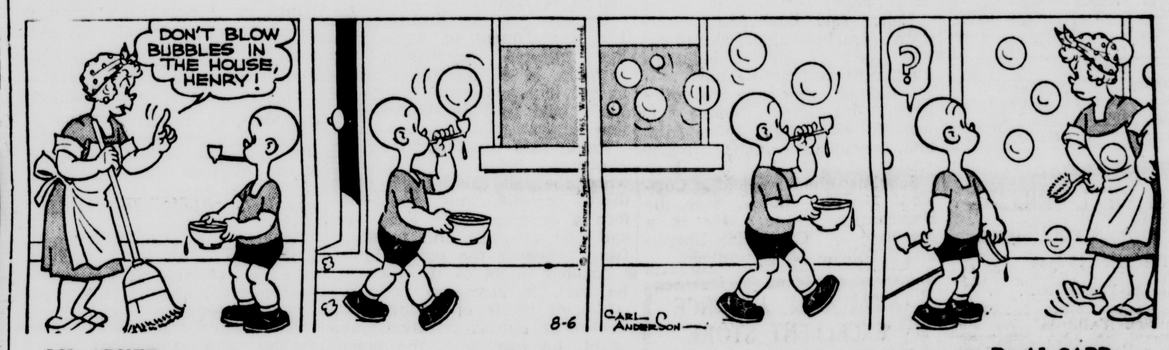


CAPTAIN EASY — By LESLIE TURNER

ALLEY OOP — By V. T. HAMLIN

BEN CASEY — By NEAL ADAMS

# The Weather

**FRIDAY, AUG. 6, 1965**

Sun rises 4:53 a. m.; sun sets at 7:11 p. m., E.S.T.

Weather: Mostly fair.

**The Temperature**

The lowest temperature recorded on The Freeman thermometer during the night was 64 degrees. The highest figure recorded up to noon today was 83 degrees.

**Weather Forecast**

**FAIR AND MILD**

Hudson Valley, Northeastern New York—Very warm and humid through the weekend. Fair this afternoon and tonight. Fair to partly cloudy most of the time Saturday and Sunday, but scattered thunderstorms are likely Saturday afternoon and night and again Sunday afternoon. Temperatures rising well into the 80s with a few low 90s this afternoon. Lowest tonight in the middle 60s to low 70s. High Saturday in the upper 80s or low 90s, and about the same Sunday. Winds southwest, increasing to 15-20 this afternoon and about 10-15 tonight. South to southwest, 15-25, Saturday but stronger near thunderstorms.


**Business — Service Directory**

**Masonry**

All kinds of Masonry work done. 943-5511—Area 518 CUSTOM CONCRETE MASONRY

**Moving, Trucking & Storage**

Moving Van Going to New York and vicinity July 29, Aug. 5, 10, 19, wants load or part load either way. Kingston Transfer Co., Inc. Local mov., stor., FE 1-0910

**Overhead Doors**

OVERHEAD TYPE DOORS Sold, installed, serviced. Bob West Connelly, N. Y., FE 1-0083

**Painting**

Inside Painting—aver. rm., paint & labor $35. Standard paints used. Ref. Schoonmaker. FE 8-6611.

PAINTING, PAPERHANGING, plaster patching. Reasonably done Sam Ruchman. FE 8-8316

PAINTING PAPERHANGING Clean, Neat, Reasonable M McTernan 687-2714

ROOMS Painted very reasonable. Free estimates. Alfred Wolven, FE 1-0649.

**Roofing**

ROOFING & Siding Applied Joe Bruno Building Contractor FE 8-4612 for free estimates

**Rotary Well Drilling**

JERRY FRELITH ROTARY WELL DRILLING MOST MODERN EQUIPMENT PHONE 795-5458 CLARKS LANE, MILTON, N. Y.

**Truck Rental**

AVIS TRUCK RENTAL SERVICE JAY BEE COMPANY All sizes, Econolines, Pickups, Stakes, Vans, POWER tail gates Hour — Day — Week PORT EWEN GARAGE Port Ewen FE 1-4012


## Man Still Critical, Hurt in Fatal Crash

Injured in a two-car collision on Route 209 near Kerhonkson, on Tuesday, Harvey Benjamin Ducker, 42, of Briggs Highway, Ellenville, remained in critical condition today at Veterans Memorial Hospital.

He was a passenger in a car operated by Mrs. Lucille Mae Schmidt, 44, Kerhonkson, who died yesterday of multiple injuries.

Peter Mance, 18, of 15 Yankee Place, Ellenville, who was injured in the crash, was listed as "somewhat improved" this morning at the hospital. He was a passenger in the second car driven by Kenneth Mance, 48, of Ellenville.

## Warm, Humid Weekend Due, Cooler 10th

ALBANY, N. Y. (AP) — Extended forecasts for Upstate New York, prepared by the U.S. Weather Bureau, from Saturday through Wednesday:

A rather warm and humid period is expected through the weekend into early next week. Cooler and less humid air by about Tuesday. Daytime highs from the middle 80s well into the 90s at the beginning, dropping to 80s or lower late in the period. Warm nights with low in 60s to low 70s through Monday night, then turning cooler. Chance of a few scattered thunderstorms Saturday afternoon, but afternoon or evening thunderstorms are more likely Sunday through Monday. Some substantial rainfall amounts likely in thunderstorms.

## Ex-Pharmacist Is Held for Sale, Drug Possession

CORTLAND, N.Y. (AP) — A 38-year-old ex-pharmacist has been arrested on charges of illegal possession and sale of several hundred thousand dollars worth of narcotics.

Norman Schulman of Binghamton, was arrested Thursday on a downtown street.

Schulman requested a preliminary examination at his arraignment. Acting City Judge Lynn P. Dorset adjourned the case to Aug. 25. Bail was set at $1,000.

Police said they found paregoric, amphetamine, dexadrine and codeine in Schulman's apartment and automobile.

Schulman stole the narcotics from drugstores where he worked and bought them from pharmaceutical firms police said.

Schulman had worked in Cortland, Groton, Ithaca, and the Binghamton area. He is a graduate of Columbia University's College of Pharmacy.


**AVAILABLE AT ONCE EXCELLENT STORE**

Suitable for retail business or professional suite of offices, Finest location — 736 B'way Inquire — Phone FE 8-4155


## Rain Helps Crops, Reservoir Still In Critical Way

By J. HUNTER HOLLOWAY

ALBANY, N. Y. (AP) — Recent rains across New York State have been a life-saver for crops and grass lands, but dusty, depleted reservoirs and other water sources remain critically low. No real relief is expected before October.

Crop-production still is below normal, although hay and corn yields are improved over last year's.

Ralph Heath, head of the U.S. Geological Survey's water resources division here, said today southeastern counties need 10 to 15 inches of slow rain over a 10-day period to replenish the critically low water table.

The drought is maintaining its tight grip on the area of the state southeast of a line between Binghamton and Glens Falls, he said. Other parched areas include Essex County and the northern section of Washington County, on the west shore of Lake Champlain. Steuben and Chemung counties are "as dry as ever," a state official reported.

A "gully-washer," or severe downpour, would only cause flooding, Heath said, and would bring little, if any, relief from the long drought, now in its fourth year in many eastern areas.

Daniel M. Dalrymple, assistant commissioner of agriculture, agreed with Heath that crops and pastures have benefited from July rains. They said rainfall in many areas was ample for the demands of shallow-rooted plants.

The U.S. Weather Bureau said July rainfall in Albany was .03 inches above normal, although the total of 14.63 inches for the first seven months of 1965 was 5.74 inches below normal.

Heath said, however, the rains had not penetrated the top soil and had not replenished the water table.

Tight restrictions on the use of water have been imposed in dozens of citys and communities. Local governments also are seeking additional supplies to supplement their normal source of water.

Because of the drought, the U.S. Department of Agriculture has granted permission for farmers in 46 upstate counties to cut hay and graze cattle on lands held in federal conservation programs.

Heath said relief could not be expected before mid-October, when the fall rains begin. And these, he said, must come before a severe freeze locks the soil and prevents the moisture from reaching the water table.

Another effect of the drought, he said, is increased pollution. Although levels of pollution increase or remain relatively constant, he explained, the pollutants have been concentrated in smaller volumes of water.

## *To Expand Navy's Part in Viet War*

SAIGON, South Viet Nam (AP) — An expanding role for the U.S. Navy is planned in the Vietnamese war.

About 32,000 Navy personnel now are directly or indirectly connected with the war effort here, approximately 30,000 of them with the U.S. 7th Fleet in the South China Sea.

Three months ago, U. S. destroyers and cruisers opened fire for the first time on suspected Viet Cong targets in support of the ground war. Since then Navy guns have boomed on nearly 130 missions.

The Navy has gradually increased its number of vessels on patrol along the coast, searching for Communist infiltration of men, arms and equipment by sea.

Seventeen Coast Guard cutters recently arrived to join in the sea surveillance program. Plans are under way to bring in 50 other smaller patrol boats. Twenty-five ships are on patrol in outer waters.


**BLACKTOP PAVING**

FREE ESTIMATES GUARANTEED WORK M. KAPUSNIK FE 8-3515

All Types **GUTTERS and LEADERS** Installed Repaired Cleaned Free Estimates—FE 1-4444 J & A Roofing & Siding Co. 394 Hasbrouck Ave. Kgstn.

**RECRUITS SWORN IN**—Lt. (jg) R. R. Schnier administers oath of allegiance to seven area young men who were enlisted in the Navy's Enlist Now—Go Later program. From (l-r) are William Quinn, U.S. Navy career counselor; Edward C. Huggins, Phoenicia; Edward J. Harrison, Willow; Peter Macaluso, Palenville and Edward J. Newcomb, Windham. Rear (l-r) are Ronald E. Gogan, Catskill; Peter R. Kondras, Windham and Richard Cable, Pine Hill. Only young Macaluso is leaving the area this month for training. The other six have selected dates in September and October to begin their training in the U.S. Navy.

(Freeman photo by Wagenfohr)

## Won't Ease Regulations

PHILADELPHIA (AP) — The Delaware River Basin Commission was expected to extend emergency regulations on water in a four-state area today despite a slight easing of the drought and a rise in the Delaware River flow.

"The recent rains have helped," a spokesman for the commission said," but we're a long way from being out of the woods."

The commission declared a drought emergency July 7 and issued a series of directives governing withdrawals and releases from reservoirs in the Delaware watershed covering New York, Pennsylvania, New Jersey and Delaware.

*Close to 10,000*

## Library Reports Record Month in Loaning of Books

Almost 10,000 books were loaned during July by the Kingston Library as readers caught up with their summer reading. This was a record month in the library's history.

New books recently acquired include the following titles:

The Goddess Queen — Nefertiti, by Nicols Vidal, is a novel of the fabulous rulers of ancient Egypt and an era of unparalled splendor, cruelty and fascination.

Milk and Honey, Travails with a Donkey — by Paul Stanton, is about children and animals, horticultural shows, village policemen, tombola and donkey rides, rectors and holidays, post stables and converted garden sheds.

A Child's Garden of Misinformation, harvested by Art Linkletter, is filled with hybrids of the wildest, wackiest, most hilariously unexpected kind.

Day of Trinity, by Lorsing Lomont, is the full and understandable account of one of the most climatic occasions in the history of man: the successful explosion of the first atomic bomb, when man came closest to Judgement Day.

The Seat of Power, by James D. Horan is a novel about city politics, filled with all the drama, romance and frustration of municipal government.

The Making of the President. 1964, by Theodore White, tells the story of decision which began with the assassination of J.F.K.

The Rabbi, by Noah Gordan, is the tale of a boy growing up in the huge ghetto of Jewish neighborhoods in New York, and how he was influenced by his grandfather, father and rabbi.

Let Me Count the Ways, by Peter DeVries, is a comic novel about Stanley Waltz, a Polish-American piano mover, and his girl.

## Pravda Critical

MOSCOW (AP) — Pravda reported today that lack of packing plants and sluggish operation of existing ones is causing loss of meat in the virgin land country.

Animals are losing 10 per cent of their weight while waiting at the stockyards or during long shipments to other parts of the country, the Communist party paper said.

# SAUGERTIES NEWS

## Registration Set For New Pupils Entering Schools

Saugerties Central High School Principal David Cunningham requests that pupils new to the district, who are planning to enroll in grades 7 through 12, register during the week of August 23.

Members of the guidance staff will be at the Junior-Senior High School to assist pupils in planning their programs. New pupils should bring birth certificates and report cards from their previous school if possible.

Elementary pupils may register at any of the elementary schools: Main Street, Mt. Marion, or Glasco.

## Reformed Church Lists Services

"Our Need for God" will be the sermon subject at the 10 a.m. Sunday service of Saugerties Reformed Church.

Music for the service will be played by Donald Reinhard, summer organist.

Vacation Bible school has been meeting this week. Children of the community are still welcome to attend the second week of school. The hours are from 9 to 11:30 a.m.

Friday, Aug. 13, we invite all parents to a vacation Bible school open house. From 10:30 to 11:30 a.m. the closing program will be conducted.

## Labor Council Is Staying Aloof of Primary in N.Y.

NEW YORK (AP) — The New York City Central Labor Council, which represents a million members of 500 AFL-CIO unions, will not endorse any candidate in the Democratic mayoral primary election Sept. 14.

The council's decision was generally considered a blow to City Council President Paul R. Screvane, one of four major candidates for the nomination.

Supporters of Screvane had been hoping for an endorsement by the council and its president, Harry Van Arsdale Jr., a close ally of retiring Mayor Robert F. Wagner.

Van Arsdale announced Thursday that the council's executive board had voted unanimously not to make any endorsement in "what he called a Democratic "family fight." Van Arsdale had said recently that the council, which traditionally has not participated in primary campaigns, might endorse a mayoral nomination candidate this year.

## Dies Under Upset Car

OAKFIELD, N.Y. (AP) — James Ross, 16, was killed Thursday night when his automobile swerved off the Maltby Road and overturned in a cornfield near this Genesee County community.

He was the son of Mr. and Mrs. Arthur Ross, of Oakfield.

## Mum on Ford Date

WASHINGTON (AP) — House Republican Leader Gerald R. Ford wants to get together with President Johnson to discuss charges made by the chief executive against an unnamed GOP congressional leader. But the White House says there are no plans for such a meeting.

The Michigan Republican had dispatched a letter to Johnson Thursday asking for "a conference with you to determine on what basis you were erroneously informed as to my views."

He referred to Johnson's statement last Sunday that a prominent Republican in Congress, who sat in on White House strategy talks on the Viet Nam war, had violated the President's confidence and leaked information that was "untrue and perhaps malicious."


**Sharpening — Grinding Repairing; All Makes LAWN MOWERS Jacobson Ariers, Roof Wheel Horse Tractors** LAWN-BOY BRIGGS & STRATTON CLINTON, TECUMSEH PARTS AND SERVICE **Albany Ave. Garage** Albany Ave. & Wrentham St. PHONE FE 8-1610 "Kingston's Auto Safety Headquarters for Over 40 Years"

**17 Flavors of Ice Cream**

Vanilla, Lemon, Vanilla Fudge, Chocolate, Chocolate Butter Fudge, Coffee, Banana, Peach, Black Raspberry, Strawberry, Cherry, Butter Pecan, Walnut, Rum Raisin, Cherry Vanilla, Pink Peppermint, Pistachio.

GROCERIES — BEER — SUNDRIES **TEETSEL'S** Cor. Washington & Lucas Avenues

**LOT OWNERS SPECULATORS REAL ESTATE MEN . . . .**

2 OR 3 BEDROOM HOUSE BUILT ON YOUR LOT $10,950, COMPLETE — READY TO MOVE IN! (MANY MODELS TO CHOOSE FROM)

**LeeRoy V. Croswell** General Contractor Shokan, New York OL 7-8016, OL 7-2103

Get Ready for Winter!

• FREE INSPECTION • FREE ESTIMATES

and — let us check your ROOF too!

No Obligation!

ALUMINUM and ASBESTOS SIDING TOO!

STEEP ROOFS FLAT ROOFS Since 1932 SMITH PARISH ROOFING CO. 78 FURNACE ST. 338-5656 SIDING SIDING SHEET METAL

"Roofing Consultants Since 1932"

**Meets FEDERAL and STATE HIGHWAY SPECIFICATIONS**

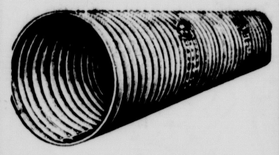

When you buy culvert pipe, you are making a long-term investment, and you want to get the best. For more than 25 years, Wheeling Corrugated Culverts have been standing up under the severest kind of use. Both Wheeling Pure Iron and Copper Steel culverts offer extra protection, because they are zinc coated. Whether it's Copper Steel you want or Pure Iron, Wheeling Galvanized Corrugated Culverts are made to comply with Federal and all State Highway Specifications.

Wheeling CORRUGATING COMPANY

**Universal Road Machinery Co.** 27 EMERICK STREET KINGSTON, N. Y. PHONE FE 1-8248

**CHAIN LINK FENCE**

— GALVANIZED — ALUMINUM — COLOR — — PORTABLE CHAIN LINK DOG YARD — — ALUMINUM PICKET IN COLOR & WHITE — — REDWOOD & RUSTIC WOOD FENCES — — UNDERGROUND SPRINKLING SYSTEMS — FREE ESTIMATES — PROMPT SERVICE

**TOWN and COUNTRY GARDEN CENTER & NURSERIES**

Open Monday thru Saturday, 8 to 6 PORT EWEN—ANYTIME BY APPOINTMENT—FE 1-3321

**RADIO TECHNICIAN**

Technician with good knowledge of tubes and transistors needed in Quality Control Department. Should have some experience in radio repair.

Send resume, or call employment office

**CHANNEL MASTER CORP.** Ellenville, New York Phone 647-5000

Mobil

NEW MOBIL GAS STATION at the **COTTEKILL GENERAL STORE** open 'til 10 p. m. Cottekill N. Y.

FREE 3 qts. SODA With EVERY 10 gals. of GAS

offer expires Aug. 14, 1965

*for quality building materials*

**Kingston Lumber** "WHERE QUALITY RULES" 344 FAIR ST 331-2052 *adjacent to the Kingston Plaza*

**HOW** CAN WE SELL OUR QUALITY FURNITURE AT SUCH LOW PRICES? EASY . . . NO FANCY FIXTURES NO LARGE OVERHEAD.

4 PC KEMP BEDROOM SET 189.95 White Provincial Complete.

**AL'S FURNITURE AND APPLIANCE** 85 No. Front St. 338-1233

**CAR YOUR PROBLEM? TRY US!** ALL MAKES OF AMERICAN AND FOREIGN CARS

— ALL WORK GUARANTEED — 15 Point Engine Tune-Up For Economy and Peak Performance.

- Wheel Alignment and Balance
- Engine Overhaul
- Valve and Ring Jobs
- Brake Jobs
- Automatic Trans. Service
- Radiator and Cooling System Service
- Power Steering and Front System

**DiPERI AUTO SERVICE** 314 Lucas Avenue—at City Line—FE 1-3306 * FLYING "A" GASOLINE STATION * FREE PICK-UP AND DELIVERY SERVICE KINGSTON-HURLEY AREA

**DON'T PUTTER AROUND WHEN IT COMES TO LIABILITY INSURANCE**

Every year thousands of people are injured on the golf course, about a home, or in accidents of some type. Claims for damages run so high they could seriously impair the financial future of a breadwinner.

Don't putter around when it comes to liability insurance. The cost is low and it might save you a fortune.

**Van Valkenburgh-FitzGerald** INC. INSURANCE AGENCY ESTABLISHED 1921 662 BROADWAY PHONE FE 1-0442 *"Member of Ulster County Insurance Agents Assn."*